2015-2016

SENATE REDISTRICTING

MINUTES

Senate Committee on Redistricting

Senator Bob Rucho, Chair 300-A Legislative Office Building Raleigh, NC 27603 (919) 733-5655	Senator Andrew Brock, Vice Chair 523 Legislative Office Building Raleigh, NC 27603 (919) 715-0690
Senator Harry Brown, Vice Chair 300-B Legislative Office Building Raleigh, NC 27603 (919) 715-3034	Senator Tom Apodaca 2010 Legislative Building Raleigh, NC 27601 (919) 733-5745
Senator Ben Clark 1118 Legislative Building Raleigh, NC 27601 (919) 733-9349	Senator Kathy Harrington 300-C Legislative Office Building Raleigh, NC 27603 (919) 733-5734
Senator Ralph Hise 1026 Legislative Building Raleigh, NC 27601 (919) 733-3460	Senator Michael Lee 2111 Legislative Building Raleigh, NC 27601 (919) 715-2525
Senator Floyd McKissick, Jr. 629 Legislative Office Building Raleigh, NC 27603 (919) 733-4599	Senator Jane Smith 520 Legislative Office Building Raleigh, NC 27603 (919) 733-5651
Senator Erica Smith-Ingram 1121 Legislative Building Raleigh, NC 27601 (919) 715-3040	Sen. Dan Soucek 310 Legislative Office Building Raleigh, NC 27603 (919) 733-5742
Staff:	**Committee Assistants:**
Erika Churchill Research Division 524 Legislative Office Building Raleigh, NC 27603 (919) 733-2578	DeAnne Mangum 329 Legislative Office Building Raleigh, NC 27603 (919) 733-2405
Kara McCraw Research Division 524 Legislative Office Building Raleigh, NC 27603 (919) 733-2578	William Verbiest 300-A Legislative Office Building Raleigh, NC 27603 (919) 733-5655
Kelly Tornow Research Division 524 Legislative Office Building Raleigh, NC 27603 (919) 733-2578	

Senate Committee on Redistricting
Thursday, March 5, 2015 at 1:00 PM
Room 643 of the Legislative Office Building

MINUTES

The Senate Committee on Redistricting met at 1:00 PM on March 5, 2015 in Room 643 of the Legislative Office Building. Eight members were present.

Senator Bob Rucho, Chair, presided.

SB 36 Greensboro City Council Changes.

Senator Wade was recognized to explain the bill. Senator Brock moved to adopt the proposed committee substitute (PCS) for discussion. The PCS would do the following:

- Reaffirms that the City of Greensboro operates under the Council-Manager form of government and establishes that the form of government will remain unchanged until a subsequent act of the General Assembly;
- Establishes 7 single member districts;
- Provides that the Mayor votes only in the case of a tie, and for employment of the City Manager and City Attorney;
- Provides that the elections for the City Council will be determined using the election and run-off method.

Erika Churchill, committee counsel, was recognized to explain the PCS section by section. Senator Rucho then opened the meeting for public comments. Bill Knight, former Greensboro Mayor, spoke in favor of the bill explaining that it will break up the concentration of power and the wealthy districts. Andy Stevens, citizen, said that he supported the changes. Julie Peoples, a Greensboro pastor, carried a letter from Nancy Vaughn, Mayor of Greensboro, which opposes the bill. The letter said the bill had not been requested by the area and asked for a public referendum on the issues. Jim Saintsing spoke in opposition to the bill. Goldie Wells, a former city council, opposed the bill. Willie, Taylor, a city council candidate asked why Greensboro was the subject of the legislation and expressed concern about possible future litigation. Tony Wilkins, a current council member, spoke in favor of the bill and felt a new system will lead to fairer tax distribution. Ellen Wiener, a Greensboro native, is opposed and felt it was "sneaky" with no citizen input on the district maps. She felt that the NCGA should not have say over Greensboro citizen's local issues. Emily Seawell, Southern Coalition for Justice, questioned the fairness of the proposed districts and the division of communities and pointed out that Greensboro will be prevented from changing its form of government in the future. Thomas Carruthers, Greensboro City Attorney, spoke in opposition in regards to split division, creation of new districts and questions the elimination of Greensboro's right to self-determination. He requested a referendum. Darryl Baskerville, Greensboro for Justice, sees the bill as a challenge to get young citizens to trust government and asked for a referendum. Emily Brown, lifetime Greensboro resident, spoke in opposition to the bill. Melvin "Skip" Alston, former Guilford County Commissioner and former NAACP president, spoke in favor of the bill, thinking it will be a positive change for the African American community by creating more representation. Celia Parker, Greensboro resident, spoke in favor of the bill, since it spreads representation

across the community. Robbie Perkins, District Council person and former Mayor, spoke in favor of the bill stating that it will create a strong model of government which gives more citizens representation. Thessa Pickett, Guildford County citizen, was concerned about the process but in favor of better representation. Marshall Bennett, Greensboro citizen, opposed the regulations imposed by the legislature, thinking it's a local issue, not a State issue. Dylan Frick, Greensboro citizen, worried about the infringement on civil liberties. Tom Moreland, Greensboro native, spoke in opposition to the redistricting since he felt it was gerrymandered and was upset that local citizens have had no voice in the matter. He requested a referendum. Chuck Winfree, a former member of the State Board of Elections and a Greensboro native, favored the bill since it reduces financial pressures/fundraising on candidates. A copy of the PCS, the summary, the proposed maps, districts' census data, Greensboro City Council's resolutions opposing the General Assembly's potential reconfiguration of the City Council, and requesting a public referendum is attached.

SB 181 Wake County Commissioner Districts.

Senator Barefoot and Ms. Churchill were recognized to explain the bill. It increases the size of the Wake County Board of Commissioners from seven members to nine members and would alter the districts to coincide with the districts of the Wake County Board of Education. Senator Rucho then opened the discussion to public comments. Frances George, a Wake/Raleigh resident, was stunned that some Wake County towns don't have a representative on the County Commission. J.T. Knott, Jr., an 88 year old resident, WWII vet, Purple Heart recipient, and former Wake County Commissioner, spoke in favor of the bill feeling that it makes the Commission more responsible to a greater number of citizens. David Cozart spoke in favor because the bill betters the election process and makes the commissions more accountable to more citizens. Rachel Pair, Knightdale resident, spoke in favor, - feeling that representatives should be elected to represent communities throughout the county. James West, Chair of the Board of the Wake County Commissioners, requested more time to review the proposed legislation. He wants a collaborative, participatory bill with residential districts as they are set up currently. Greg Flynn, spoke in opposition with concerns that 1) voters will be disenfranchised and 2) the possibility of future lawsuits. Sig Hutchinson, a Wake County Commissioner, spoke in opposition, stating that the current commissioners are diverse in age, income, and cultural backgrounds. He pointed out the Senators don't live in all of the counties that they represent. John Burns, a Wake County Commissioner, opposed the bill feeling that it is unneeded since the Commission already has a collaborative process and there are inaccurate reasons for the bill. Matt Calabria, a Wake County Commissioner and Fuquay Varina resident, spoke in opposition feeling that it gerrymanders districts and overrides local government. He felt that he represents all of Wake County citizens. A copy of the bill, the summary, the proposed district maps, and district census data is attached.

The meeting adjourned at 2:27 p.m.

Senator Bob Rucho, Chair
Presiding

DeAnne Mangum, Committee Assistant

Senate Committee on Redistricting
Thursday, March 5, 2015, 1:00 PM
643 Legislative Office Building

AGENDA

Welcome and Opening Remarks

Introduction of Pages

Bills

BILL NO.	SHORT TITLE	SPONSOR
SB 36	Greensboro City Council Changes.	Senator Wade
SB 181	Wake County Commissioner Districts.	Senator Barefoot

Adjournment

Principal Clerk ____
Reading Clerk ____

Corrected #1: SB 181 added to agenda

SENATE
NOTICE OF COMMITTEE MEETING
AND
BILL SPONSOR NOTICE

The **Senate Committee on Redistricting** will meet at the following time:

DAY	DATE	TIME	ROOM
Thursday	March 5, 2015	1:00 PM	643 LOB

The following will be considered:

BILL NO.	SHORT TITLE	SPONSOR
SB 36	Greensboro City Council Changes.	Senator Wade
SB 181	Wake County Commissioner Districts.	Senator Barefoot

Public comment will be heard for both bills

Senator Bob Rucho, Chair

Principal Clerk ____
Reading Clerk ____

SENATE
NOTICE OF COMMITTEE MEETING
AND
BILL SPONSOR NOTICE

The **Senate Committee on Redistricting** will meet at the following time:

DAY	DATE	TIME	ROOM
Thursday	March 5, 2015	1:00 PM	643 LOB

The following will be considered:

BILL NO.	SHORT TITLE	SPONSOR
SB 36	Greensboro City Council Changes.	Senator Wade

Senator Bob Rucho, Chair

SENATE BILL 181

Short Title:	Wake County Commissioner Districts.	(Local)
Sponsors:	Senator Barefoot (Primary Sponsor).	
Referred to:	Redistricting.	

March 5, 2015

A BILL TO BE ENTITLED

AN ACT TO INCREASE THE SIZE OF THE WAKE COUNTY BOARD OF COMMISSIONERS AND TO ALTER THE DISTRICTS TO COINCIDE WITH THE DISTRICTS OF THE WAKE COUNTY BOARD OF EDUCATION.

The General Assembly of North Carolina enacts:

SECTION 1.(a) Notwithstanding Chapter 172 of the Session Laws of 1959, and Chapter 763 of the Session Laws of 1981, and any modifications thereto by the Wake County Board of Commissioners pursuant to law, the Wake County Board of Commissioners shall consist of nine members.

SECTION 1.(b) In the 2016 election, one member each shall be elected from Districts 4, 5, and 6 of the districts used by the Wake County Board of Commissioners in the 2014 election, to serve a two-year term.

SECTION 1.(c) In the 2016 election, and quadrennially thereafter, two members shall reside and run in the lettered districts established under Section 5 of S.L. 2013-110 and used by the Wake County Board of Education for electoral districts, to serve four-year terms.

SECTION 1.(d) In the 2018 election, and quadrennially thereafter, the seven of the nine members of the Wake County Board of Commissioners shall reside and run in the numbered districts established by Section 5 of S.L. 2013-110 and used by the Wake County Board of Education for electoral districts, to serve four-year terms.

SECTION 1.(e) This section is effective the first Monday in December of 2016 and shall be the basis for nominating and electing the members of the Board of Commissioners in the primary and general election for that office in 2016 and after.

SECTION 2. Notwithstanding Part 4 of Article 4 of Chapter 153A of the General Statutes and S.L. 2011-126, the structure of the Wake County Board of Commissioners shall not be altered under that Part or Session Law prior to the return of the 2020 Census.

SECTION 3. This act applies to the County of Wake only.

SECTION 4. Except as otherwise provided, this act is effective when it becomes law.

SENATE BILL 181:
Wake County Commissioner Districts

2015-2016 General Assembly

Committee:	Senate Redistricting	**Date:**	March 5, 2015
Introduced by:	Sen. Barefoot	**Prepared by:**	Kelly Tornow
Analysis of:	First Edition		Committee Counsel

SUMMARY: Senate Bill 181 would increase the size of the Wake County Board of Commissioners from seven members to nine members and would alter the districts to coincide with the districts of the Wake County Board of Education.

CURRENT LAW: Currently, the Wake County Board of Commissioners consists of seven members. The county is divided into seven residence districts, meaning that members must reside in and represent their districts, but the qualified voters of the entire county nominate and elect all members of the board.

Members are elected on a partisan basis for staggered four-year terms. Elections occur in November of even-numbered years, and the Board takes office on the first Monday in December. Members from Districts 1, 2, 3, and 7 were elected in 2014 and their terms expire in December 2018. Members from Districts 4, 5, and 6 were elected in 2012 and their terms expire in December 2016.

BILL ANALYSIS:

Effective with the 2016 election, Senate Bill 181 would increase the size of the Wake County Board of Commissioners from seven members to nine members as follows:

- In the 2016 election, members from Districts 4, 5, and 6 would be elected from the same districts used in the 2014 election and would serve two-year terms.
- In the 2016 election and every four years thereafter, two members must reside and run in the two lettered districts established under Section 5 of S.L. 2013-110 and used by the Wake County Board of Education.
- In the 2018 election and every four years thereafter, seven members must reside and run in the seven numbered districts established under S.L. 2013-110 and used by the Wake County Board of Education.

Effective when it becomes law, Senate Bill 181 would also prevent the Wake County Board of Commissioners from altering the structure of the Board prior to the return of the 2020 census.

EFFECTIVE DATE: Except as noted above, effective when it becomes law.

BACKGROUND: Session Law 2013-110 redistricts the Wake County Board of Education. Section 5 of the act establishes the boundaries for the seven numbered districts (1-7) and two lettered districts (A and B).

Wake County School Board Districts SL2013-110

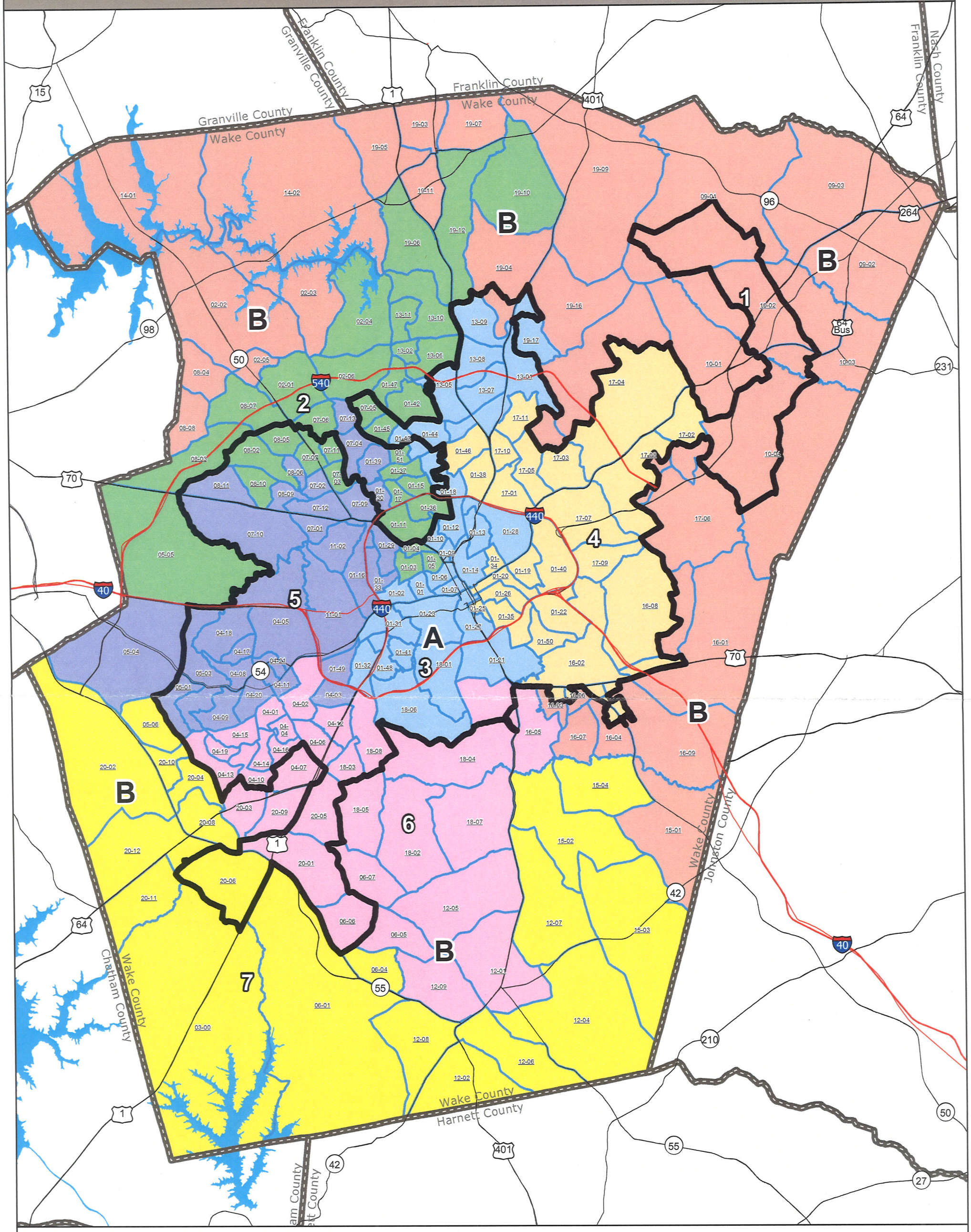

Produced by North Carolina General Assembly, March 4, 2015

Ideal Vrs. Actual Population sed on 2010 Census Results
Plan_SL2013_110_Wake_Lettered

District	2010 Pop	Ideal Pop	Ideal +/-	% +/-
1	472,585	450,497	22,088	4.90%
2	428,408	450,497	-22,089	-4.90%

Stat. Pack Report of Total Population by Race and Ethnicity
Plan_SL2013_110_Wake_Lettered

	Total Population by Race																Total Population by Ethnicity					
District	Total	White	% White	Black	% Black	NA	% NA	A/PI	% A/PI	Other	% Other	MR	% MR	MR Black	% MR Black	Total Black	Total % Black	Hisp	% Hisp	Non Hisp	% Non Hisp	White Non Hisp	% White Non Hisp
1	472,585	268,552	56.83%	134,267	28.41%	2,635	0.56%	24,475	5.18%	29,857	6.32%	12,799	2.71%	6,497	1.37%	140,764	29.79%	58,815	12.45%	413,770	87.55%	246,528	52.17%
2	428,408	328,994	76.79%	52,243	12.19%	1,868	0.44%	24,465	5.71%	11,071	2.58%	9,767	2.28%	4,071	0.95%	56,314	13.14%	29,107	6.79%	399,301	93.21%	314,008	73.30%
			0.00%		0.00%		0.00%		0.00%		0.00%		0.00%		0.00%	0	0.00%		0.00%		0.00%		0.00%
Totals:	**900,993**	**597,546**	**66.32%**	**186,510**	**20.70%**	**4,503**	**0.50%**	**48,940**	**5.43%**	**40,928**	**4.54%**	**22,566**	**2.50%**	**10,568**	**1.17%**	**197,078**	**21.87%**	**87,922**	**9.76%**	**813,071**	**90.24%**	**560,536**	**62.21%**

A=Asian NA=American Indian and Alaskan Native PI=Native Hawaiian and other Pacific Islander
MR=Multi-Race Hisp=Hispanic or Latino (of any race)

Stat. Pack Report of Voting Age Population by Race and Ethnicity
Plan_SL2013_110_Wake_Lettered

	Voting Age Population by Race																Total Population by Ethnicity					
strict	Total	White	% White	Black	% Black	NA	% NA	A/PI	% A/PI	Other	% Other	MR	% MR	MR Black	% MR Black	Total Black	% Total Black	Hisp	% Hisp	Non Hisp	% Non Hisp	White Non Hisp	% White Non H
1	360,079	217,455	60.39%	96,233	26.73%	1,812	0.50%	18,748	5.21%	18,975	5.27%	6,856	1.90%	3,035	0.84%	99,268	27.57%	37,519	10.42%	322,560	89.58%	202,915	56.35%
2	306,301	240,320	78.46%	36,963	12.07%	1,243	0.41%	16,766	5.47%	6,818	2.23%	4,191	1.37%	1,500	0.49%	38,463	12.56%	17,643	5.76%	288,658	94.24%	231,093	75.45%
			0.00%		0.00%		0.00%		0.00%		0.00%		0.00%		0.00%	0	0.00%		0.00%		0.00%		0.00%
Totals:	**666,380**	**457,775**	**68.70%**	**133,196**	**19.99%**	**3,055**	**0.46%**	**35,514**	**5.33%**	**25,793**	**3.87%**	**11,047**	**1.66%**	**4,535**	**0.68%**	**137,731**	**20.67%**	**55,162**	**8.28%**	**611,218**	**91.72%**	**434,008**	**65.13%**

A=Asian NA=American Indian and Alaskan Native PI=Native Hawaiian and other Pacific Islander
MR=Multi-Race Hisp=Hispanic or Latino (of any race)

		Registration by Party																Registration by Race Without Regard to Party			
			Racial %s among D's					Racial %s among R's					Racial %s among U's								
District	VR Total	% D	White % of D	Black % of D	NA % of D	Other % of D	% R	White % of R	Black % of R	NA % of R	Other % of R	% U	White % of U	Black % of U	NA % of U	Other % of U	% L	% White	% Black	% NA	% Other
1	296,290	48.35%	45.62%	47.06%	0.26%	7.07%	24.12%	92.60%	2.64%	0.15%	4.60%	27.29%	71.84%	13.94%	0.23%	14.00%	0.24%	64.19%	27.21%	0.22%	8.38%
2	278,870	35.08%	63.44%	29.63%	0.27%	6.66%	36.97%	95.49%	1.03%	0.15%	3.33%	27.77%	82.46%	6.45%	0.22%	10.87%	0.18%	80.61%	12.57%	0.21%	6.61%
Totals:	**575,160**	**41.92%**	**52.85%**	**39.99%**	**0.26%**	**6.90%**	**30.35%**	**94.31%**	**1.69%**	**0.15%**	**3.85%**	**27.52%**	**77.03%**	**10.28%**	**0.22%**	**12.47%**	**0.21%**	**72.15%**	**20.11%**	**0.22%**	**7.52%**

D=Democratic, R=Republican, U=Unaffiliated, L=Libertarian, NA=American Indian.
In this chart, the "Other" race categories also include multi-race voters and those voters for whom a race indicator was not present in the source data.

Stat. Pack Report of Voter Registration by Gender, Age & Ethnicity
Plan_SL2013_110_Wake_Lettered

	Voter Registration by Gender							Voter Registration by Age									Voter Registration by Ethnicity						
District	Total	Male	Male %	Female	Female %	Undes.		Total	18-25	18-25 %	26-40	26-40 %	41-65	41-65 %	66+	66+ %	Total	Hispanic	Hisp %	Non-Hisp	Non H %	Undesign.	Undes. %
1	295,918	134,263	45.37%	159,031	53.74%	2,624	0.89%	295,988	39,956	13.50%	99,853	33.74%	121,901	41.19%	34,278	11.58%	295,918	5,834	1.97%	218,671	73.90%	71,413	24.1[illegible]
2	279,242	130,795	46.84%	146,908	52.61%	1,539	0.55%	279,172	26,564	9.51%	79,451	28.45%	140,373	50.27%	32,784	11.74%	279,242	4,157	1.49%	225,408	80.72%	49,677	17.79[illegible]
	0		0.00%		0.00%		0.00%	0		0.00%		0.00%		0.00%		0.00%	0		0.00%		0.00%		0.00%
Totals:	**575,160**	**265,058**	**46.08%**	**305,939**	**53.19%**	**4,163**	**0.72%**	**575,160**	**66,520**	**11.57%**	**179,304**	**31.17%**	**262,274**	**45.60%**	**67,062**	**11.66%**	**575,160**	**9,991**	**1.74%**	**444,079**	**77.21%**	**121,090**	**21.05%**

Please note that if a district splits VTDs, there may be differences in the totals Reflected at the district level, due to the mechanics of the process by which VTD-Level values are allocated down to the census block level

	2004 Auditor Campbell-Merritt				2004 Governor Easley-Ballantine-Howe						2004 President Kerry-Bush-Badnarik								2004 US Senate Bowles-Burr-Bailey							
District	Dem	Dem %	Rep	Rep %	Dem	Dem %	Rep	Rep %	Lib	Lib %	Dem	Dem %	Rep	Rep %	Lib	Lib %	Other	Other %	Dem	Dem %	Rep	Rep %	Lib	Lib %	Other	Other %
1	69,480	58.21%	49,882	41.79%	79,352	63.54%	43,172	34.57%	2,363	1.89%	67,771	54.37%	56,111	45.01%	637	0.51%	134	0.11%	70,302	57.11%	51,011	41.44%	1,797	1.46%	0	0.00%
2	46,387	42.32%	63,227	57.68%	59,167	51.50%	54,086	47.08%	1,639	1.43%	43,406	37.86%	70,733	61.69%	444	0.39%	70	0.06%	46,566	41.11%	65,232	57.59%	1,475	1.30%	0	0.00%
		0.00%		0.00%		0.00%		0.00%		0.00%		0.00%		0.00%		0.00%	0	0.00%		0.00%		0.00%		0.00%		0.00%

Election data is estimated since it is collected at the precinct level and districts are created at the census block level.

Totals:	115,867	50.60%	113,109	49.40%	138,519	57.77%	97,258	40.56%	4,002	1.67%	111,177	46.46%	126,844	53.00%	1,081	0.45%	204	0.09%	116,868	49.44%	116,243	49.18%	3,272	1.38%	0	0.00%

	2008 A. G. Cooper-Crumley				2008 Comm. Ag Ansley-Troxler				2008 Comm. of Labor Donnan-Berry				2008 State Auditor Wood-Merrit				2008 Comm. of Insurance Goodwin-Odom								2008 Super.of P.I. Atkinson-Morgan			
District	Dem	Dem %	Rep	Rep %	Dem	Dem %	Rep	Rep %	Dem	Dem %	Rep	Rep %	Dem	Dem %	Rep	Rep %	Dem	Dem %	Rep	Rep %	Lib	Lib %	Other	Other %	Dem	Dem %	Rep	Rep %
[illegible]	161,716	74.04%	56,701	25.96%	121,823	56.63%	93,304	43.37%	126,844	59.12%	87,692	40.88%	131,931	61.67%	81,985	38.33%	133,818	62.33%	72,054	33.56%	8,687	4.05%	144	0.07%	142,216	66.54%	71,509	33.46%
[illegible]	126,663	60.52%	82,620	39.48%	80,250	38.95%	125,775	61.05%	85,605	41.72%	119,598	58.28%	91,358	44.58%	113,553	55.42%	92,919	45.34%	103,037	50.28%	8,864	4.33%	126	0.06%	101,891	49.83%	102,580	5[illegible]
[illegible]		0.00%		0.00%		0.00%		0.00%		0.00%		0.00%		0.00%		0.00%		0.00%		0.00%		0.00%		0.00%		0.00%		0[illegible]
Totals:	**288,379**	**67.43%**	**139,321**	**32.57%**	**202,073**	**47.98%**	**219,079**	**52.02%**	**212,449**	**50.61%**	**207,290**	**49.39%**	**223,289**	**53.31%**	**195,538**	**46.69%**	**226,737**	**54.03%**	**175,091**	**41.72%**	**17,551**	**4.18%**	**270**	**0.06%**	**244,107**	**58.37%**	**174,089**	**41.63%**

	2008 Lt. Governor Dalton-Pittenger-Rhodes						2008 Governor Perdue-McCrory-Munger						2008 President Obama-McCain-Barr								2008 US Senate Hagan-Dole						2008 Straight Party					
District	Dem	Dem %	Rep	Rep %	Lib	Lib %	Dem	Dem %	Rep	Rep %	Lib	Lib %	Dem	Dem %	Rep	Rep %	Lib	Lib %	Other	Other %	Dem	Dem %	Rep	Rep %	Other	Other %	Dem	Dem %	Rep	Rep %	Lib.	Lib%
1	135,078	61.87%	75,417	34.54%	7,842	3.59%	131,635	58.91%	83,286	37.28%	8,513	3.81%	147,710	65.36%	76,078	33.66%	1,436	0.64%	779	0.34%	143,486	64.11%	73,770	32.96%	6,557	2.93%	81,400	70.38%	33,383	28.87%	869	0.75%
2	93,757	44.80%	108,063	51.64%	7,437	3.55%	92,397	43.11%	113,958	53.17%	7,973	3.72%	103,181	47.72%	110,923	51.30%	1,495	0.69%	643	0.30%	102,288	47.68%	105,658	49.25%	6,599	3.08%	47,916	48.34%	50,487	50.93%	724	
		0.00%		0.00%		0.00%		0.00%		0.00%		0.00%		0.00%		0.00%		0.00%		0.00%		0.00%		0.00%	0	0.00%		0.00%		0.00%		
Totals:	**228,835**	**53.52%**	**183,480**	**42.91%**	**15,279**	**3.57%**	**224,032**	**51.18%**	**197,244**	**45.06%**	**16,486**	**3.77%**	**250,891**	**56.73%**	**187,001**	**42.28%**	**2,931**	**0.66%**	**1,422**	**0.32%**	**245,774**	**56.07%**	**179,428**	**40.93%**	**13,156**	**3.00%**	**129,316**	**60.21%**	**83,870**	**39.05%**	**1,593**	**0.74%**

	2010 Straight Party						2010 US Senate Marshall-Burr					
District	Dem	Dem %	Rep	Rep %	Lib.	Lib %	Dem	Dem %	Rep	Rep %	Other	Other %
1	44,122	63.87%	24,621	35.64%	333	0.48%	77,737	57.87%	53,459	39.79%	3,141	2.34%
2	27,747	40.75%	40,055	58.82%	293	0.43%	55,587	39.22%	82,673	58.33%	3,485	2.46%
		0.00%		0.00%		0.00%		0.00%		0.00%	0	0.00%
Totals:	**71,869**	**52.39%**	**64,676**	**47.15%**	**626**	**0.46%**	**133,324**	**48.29%**	**136,132**	**49.31%**	**6,626**	**2.40%**

Ideal Vrs. Actual Population Based on 2010 Census Results
Plan_SL2013_110_Wake_Numbered

District	2010 Pop	Ideal Pop	Ideal +/-	% +/-
1	128,190	128,713	-523	-0.41%
2	127,363	128,713	-1,350	-1.05%
3	133,391	128,713	4,678	3.63%
4	130,304	128,713	1,591	1.24%
5	126,742	128,713	-1,971	-1.53%
6	130,774	128,713	2,061	1.60%
7	124,229	128,713	-4,484	-3.48%

Total Population by Race																		Total Population by Ethnicity					
strict	Total	White	% White	Black	% Black	NA	% NA	A/PI	% A/PI	Other	% Other	MR	% MR	MR Black	% MR Black	Total Black	Total % Black	Hisp	% Hisp	Non Hisp	% Non Hisp	White Non Hisp	% Whit Non H
1	128,190	93,325	72.80%	23,519	18.35%	637	0.50%	2,344	1.83%	5,459	4.26%	2,906	2.27%	1,345	1.05%	24,864	19.40%	11,359	8.86%	116,831	91.14%	88,707	69.20%
2	127,363	103,862	81.55%	13,294	10.44%	310	0.24%	5,268	4.14%	1,994	1.57%	2,635	2.07%	1,122	0.88%	14,416	11.32%	6,047	4.75%	121,316	95.25%	100,440	78.86%
3	133,391	78,406	58.78%	35,480	26.60%	754	0.57%	6,741	5.05%	8,217	6.16%	3,793	2.84%	1,917	1.44%	37,397	28.04%	16,598	12.44%	116,793	87.56%	72,051	54.01%
4	130,304	38,843	29.81%	70,701	54.26%	866	0.66%	3,465	2.66%	12,636	9.70%	3,793	2.91%	2,399	1.84%	73,100	56.10%	22,788	17.49%	107,516	82.51%	31,617	24.26%
5	126,742	85,259	67.27%	19,015	15.00%	637	0.50%	13,625	10.75%	4,729	3.73%	3,477	2.74%	1,526	1.20%	20,541	16.21%	10,951	8.64%	115,791	91.36%	80,299	63.36%
6	130,774	105,300	80.52%	11,172	8.54%	588	0.45%	6,352	4.86%	4,572	3.50%	2,790	2.13%	1,022	0.78%	12,194	9.32%	10,885	8.32%	119,889	91.68%	99,879	76.38%
7	124,229	92,551	74.50%	13,329	10.73%	711	0.57%	11,145	8.97%	3,321	2.67%	3,172	2.55%	1,237	1.00%	14,566	11.73%	9,294	7.48%	114,935	92.52%	87,543	70.47%
Totals:	**900,993**	**597,546**	**66.32%**	**186,510**	**20.70%**	**4,503**	**0.50%**	**48,940**	**5.43%**	**40,928**	**4.54%**	**22,566**	**2.50%**	**10,568**	**1.17%**	**197,078**	**21.87%**	**87,922**	**9.76%**	**813,071**	**90.24%**	**560,536**	**62.21%**

A=Asian NA=American Indian and Alaskan Native PI=Native Hawaiian and other Pacific Islander
MR=Multi-Race Hisp=Hispanic or Latino (of any race)

	Voting Age Population by Race																Total Population by Ethnicity					
strict	Total	White	% White	Black	% Black	NA	% NA	A/PI	% A/PI	Other	% Other	MR	% MR	MR Black	% MR Black	Total Black	% Total Black	Hisp	% Hisp	Non Hisp	% Non Hisp	White Non Hisp	% White Non H
1	92,211	69,059	74.89%	16,421	17.81%	433	0.47%	1,686	1.83%	3,322	3.60%	1,290	1.40%	472	0.51%	16,893	18.32%	6,813	7.39%	85,398	92.61%	66,229	71.82%
2	94,931	78,605	82.80%	9,691	10.21%	213	0.22%	3,897	4.11%	1,285	1.35%	1,240	1.31%	482	0.51%	10,173	10.72%	3,950	4.16%	90,981	95.84%	76,299	80.37%
3	107,819	68,055	63.12%	25,781	23.91%	544	0.50%	5,777	5.36%	5,368	4.98%	2,294	2.13%	1,001	0.93%	26,782	24.84%	10,890	10.10%	96,929	89.90%	63,733	59.11%
4	93,347	30,528	32.70%	49,979	53.54%	586	0.63%	2,584	2.77%	7,774	8.33%	1,896	2.03%	1,064	1.14%	51,043	54.68%	13,975	14.97%	79,372	85.03%	26,000	27.85%
5	98,324	69,094	70.27%	14,013	14.25%	427	0.43%	9,737	9.90%	3,212	3.27%	1,841	1.87%	696	0.71%	14,709	14.96%	7,394	7.52%	90,930	92.48%	65,656	66.78%
6	95,005	78,015	82.12%	7,942	8.36%	409	0.43%	4,562	4.80%	2,826	2.97%	1,251	1.32%	397	0.42%	8,339	8.78%	6,699	7.05%	88,306	92.95%	74,637	78.56%
7	84,743	64,419	76.02%	9,369	11.06%	443	0.52%	7,271	8.58%	2,006	2.37%	1,235	1.46%	423	0.50%	9,792	11.55%	5,441	6.42%	79,302	93.58%	61,454	72.52%
Totals:	**666,380**	**457,775**	**68.70%**	**133,196**	**19.99%**	**3,055**	**0.46%**	**35,514**	**5.33%**	**25,793**	**3.87%**	**11,047**	**1.66%**	**4,535**	**0.68%**	**137,731**	**20.67%**	**55,162**	**8.28%**	**611,218**	**91.72%**	**434,008**	**65.13%**

A=Asian NA=American Indian and Alaskan Native PI=Native Hawaiian and other Pacific Islander
MR=Multi-Race Hisp=Hispanic or Latino (of any race)

		Registration by Party															Registration by Race Without Regard to Party			
			Racial %s among D's					Racial %s among R's					Racial %s among U's							
District	VR Total	% D	White % of D	Black % of D	NA % of D	Other % of D	% R	White % of R	Black % of R	NA % of R	Other % of R	% U	White % of U	Black % of U	NA % of U	Other % of U	% L	% White	% Black	% NA	% Other
1	82,816	39.68%	53.96%	41.12%	0.25%	4.67%	35.93%	95.62%	1.41%	0.17%	2.80%	24.25%	81.55%	10.14%	0.26%	8.05%	0.15%	75.67%	19.28%	0.22%	4.83%
2	91,013	34.79%	73.04%	20.49%	0.21%	6.26%	37.35%	95.67%	0.77%	0.10%	3.47%	27.67%	84.90%	5.14%	0.14%	9.83%	0.20%	84.80%	8.84%	0.15%	6.22%
3	77,423	51.28%	48.34%	43.93%	0.30%	7.42%	20.12%	91.56%	3.20%	0.18%	5.06%	28.31%	71.00%	14.24%	0.26%	14.51%	0.30%	63.54%	27.22%	0.27%	8.97%
4	74,651	65.73%	17.65%	76.34%	0.25%	5.76%	14.23%	84.20%	9.05%	0.25%	6.50%	19.90%	46.50%	36.37%	0.31%	16.82%	0.15%	32.93%	58.73%	0.26%	8.08%
5	84,609	39.87%	63.35%	26.94%	0.28%	9.43%	28.49%	93.95%	1.19%	0.20%	4.66%	31.37%	76.61%	7.88%	0.24%	15.26%	0.27%	76.29%	13.56%	0.25%	9.90%
6	89,527	33.05%	73.99%	18.59%	0.23%	7.19%	36.70%	95.74%	0.76%	0.09%	3.41%	30.04%	84.96%	4.13%	0.18%	10.72%	0.21%	85.29%	7.67%	0.17%	6.87%
7	75,121	32.58%	63.10%	28.26%	0.32%	8.32%	36.82%	95.27%	0.99%	0.15%	3.60%	30.39%	81.19%	5.30%	0.21%	13.29%	0.20%	80.49%	11.19%	0.23%	8.10%
Totals:	575,160	41.92%	52.85%	39.99%	0.26%	6.90%	30.35%	94.31%	1.69%	0.15%	3.85%	27.52%	77.03%	10.28%	0.22%	12.47%	0.21%	72.15%	20.11%	0.22%	7.52%

D=Democratic, R=Republican, U=Unaffiliated, L=Libertarian, NA=American Indian.
In this chart, the "Other" race categories also include multi-race voters and those voters for whom a race indicator was not present in the source data.

Stat. Pack Report of Voter Registration by Gender, Age & Ethnicity
Plan_SL2013_110_Wake_Numbered

	Voter Registration by Gender							Voter Registration by Age									Voter Registration by Ethnicity						
District	Total	Male	Male %	Female	Female %	Undes.		Total	18-25	18-25 %	26-40	26-40 %	41-65	41-65 %	66+	66+ %	Total	Hispanic	Hisp %	Non-Hisp	Non H %	Undesign.	Undes. %
1	83,042	38,698	46.60%	43,878	52.84%	466	0.56%	83,022	8,487	10.22%	22,066	26.57%	42,752	51.48%	9,717	11.70%	83,039	1,257	1.51%	67,746	81.58%	14,036	16.9
2	91,013	41,984	46.13%	48,489	53.28%	540	0.59%	91,013	8,382	9.21%	25,691	28.23%	43,682	48.00%	13,258	14.57%	91,013	1,116	1.23%	75,663	83.13%	14,234	15.64%
3	77,423	35,851	46.31%	40,711	52.58%	861	1.11%	77,423	14,548	18.79%	29,064	37.54%	26,361	34.05%	7,450	9.62%	77,423	1,640	2.12%	54,547	70.45%	21,236	27.43%
4	74,425	32,042	43.05%	41,524	55.79%	859	1.15%	74,445	10,377	13.94%	24,585	33.03%	30,915	41.54%	8,568	11.51%	74,428	1,784	2.40%	50,834	68.30%	21,810	29.30%
5	84,609	38,790	45.85%	45,215	53.44%	604	0.71%	84,609	9,001	10.64%	31,355	37.06%	34,895	41.24%	9,358	11.06%	84,609	1,609	1.90%	64,247	75.93%	18,753	22.16%
6	89,527	42,487	47.46%	46,610	52.06%	430	0.48%	89,527	9,031	10.09%	22,670	25.32%	46,293	51.71%	11,533	12.88%	89,527	1,303	1.46%	72,444	80.92%	15,780	17.63%
7	75,121	35,206	46.87%	39,512	52.60%	403	0.54%	75,121	6,694	8.91%	23,873	31.78%	37,376	49.75%	7,178	9.56%	75,121	1,282	1.71%	58,598	78.00%	15,241	20.29%
Totals:	**575,160**	**265,058**	**46.08%**	**305,939**	**53.19%**	**4,163**	**0.72%**	**575,160**	**66,520**	**11.57%**	**179,304**	**31.17%**	**262,274**	**45.60%**	**67,062**	**11.66%**	**575,160**	**9,991**	**1.74%**	**444,079**	**77.21%**	**121,090**	**21.05%**

Please note that if a district splits VTDs, there may be differences in the totals Reflected at the district level, due to the mechanics of the process by which VTD-Level values are allocated down to the census block level

	2004 Auditor Campbell-Merritt				2004 Governor Easley-Ballantine-Howe						2004 President Kerry-Bush-Badnarik								2004 US Senate Bowles-Burr-Bailey							
District	Dem	Dem %	Rep	Rep %	Dem	Dem %	Rep	Rep %	Lib	Lib %	Dem	Dem %	Rep	Rep %	Lib	Lib %	Other	Other %	Dem	Dem %	Rep	Rep %	Lib	Lib %	Other	Other %
1	14,074	42.65%	18,927	57.35%	17,731	51.74%	16,112	47.01%	428	1.25%	12,897	37.77%	21,119	61.84%	119	0.35%	14	0.04%	13,993	41.45%	19,376	57.40%	389	1.15%	0	0.00%
2	16,683	44.25%	21,021	55.75%	21,073	53.22%	17,957	45.35%	565	1.43%	15,681	39.61%	23,723	59.92%	148	0.37%	36	0.09%	16,878	43.19%	21,780	55.73%	424	1.08%	0	0.00%
3	20,140	64.20%	11,230	35.80%	22,100	67.27%	10,003	30.45%	751	2.29%	19,990	60.87%	12,599	38.36%	197	0.60%	57	0.17%	20,453	63.04%	11,468	35.35%	522	1.61%	0	0.00%
4	18,693	73.39%	6,777	26.61%	19,328	74.30%	6,298	24.21%	386	1.48%	17,577	68.36%	8,029	31.23%	93	0.36%	13	0.05%	18,266	71.32%	7,058	27.56%	288	1.12%	0	0.00%
5	17,793	52.13%	16,340	47.87%	21,474	59.63%	13,799	38.32%	737	2.05%	17,670	49.05%	18,139	50.35%	183	0.51%	31	0.09%	18,263	51.47%	16,624	46.85%	596	1.68%	0	0.00%
6	16,404	43.31%	21,468	56.69%	21,127	52.82%	18,237	45.59%	634	1.59%	15,779	39.49%	23,945	59.93%	196	0.49%	33	0.08%	16,737	42.48%	22,087	56.06%	572	1.45%	0	0.00%
7	12,080	41.05%	17,346	58.95%	15,686	50.54%	14,852	47.85%	501	1.61%	11,583	37.32%	19,290	62.15%	145	0.47%	20	0.06%	12,278	40.11%	17,850	58.32%	481	1.57%	0	0.00%
Totals:	**115,867**	**50.60%**	**113,109**	**49.40%**	**138,519**	**57.77%**	**97,258**	**40.56%**	**4,002**	**1.67%**	**111,177**	**46.46%**	**126,844**	**53.00%**	**1,081**	**0.45%**	**204**	**0.09%**	**116,868**	**49.44%**	**116,243**	**49.18%**	**3,272**	**1.38%**	**0**	**0.00%**

	2008 A. G. Cooper-Crumley				2008 Comm. Ag Ansley-Troxler				2008 Comm. of Labor Donnan-Berry				2008 State Auditor Wood-Merrit				2008 Comm. of Insurance Goodwin-Odom								2008 Super.of P.I. Atkinson-Morgan			
District	Dem	Dem %	Rep	Rep %	Dem	Dem %	Rep	Rep %	Dem	Dem %	Rep	Rep %	Dem	Dem %	Rep	Rep %	Dem	Dem %	Rep	Rep %	Lib	Lib %	Other	Other %	Dem	Dem %	Rep	Rep %
1	38,720	61.77%	23,967	38.23%	25,141	40.57%	36,829	59.43%	26,753	43.48%	34,770	56.52%	28,017	45.48%	33,585	54.52%	28,793	46.83%	30,381	49.41%	2,277	3.70%	35	0.06%	31,119	50.74%	30,214	49.26%
2	43,399	61.80%	26,824	38.20%	26,334	38.24%	42,526	61.76%	28,321	41.28%	40,289	58.72%	30,182	44.03%	38,364	55.97%	31,175	45.37%	34,952	50.87%	2,549	3.71%	36	0.05%	34,836	50.93%	33,562	49.07%
3	43,517	77.20%	12,850	22.80%	34,348	61.71%	21,310	38.29%	35,611	64.12%	19,926	35.88%	37,032	66.98%	18,255	33.02%	37,019	66.63%	15,930	28.67%	2,551	4.59%	57	0.10%	39,286	71.09%	15,973	28.91%
4	46,465	85.02%	8,188	14.98%	40,309	74.43%	13,846	25.57%	40,731	75.37%	13,311	24.63%	41,650	77.16%	12,328	22.84%	41,945	77.34%	10,894	20.09%	1,372	2.53%	21	0.04%	43,085	79.83%	10,888	20.17%
5	42,497	69.40%	18,735	30.60%	29,501	49.09%	30,596	50.91%	31,251	52.12%	28,703	47.88%	32,869	54.99%	26,909	45.01%	33,512	55.89%	23,701	39.53%	2,711	4.52%	38	0.06%	36,383	61.00%	23,265	39.00%
6	41,210	60.89%	26,465	39.11%	25,165	37.85%	41,314	62.15%	27,385	41.30%	38,920	58.70%	29,373	44.50%	36,628	55.50%	30,049	45.48%	32,670	49.44%	3,318	5.02%	39	0.06%	33,170	50.27%	32,811	49.73%
7	32,571	59.37%	22,292	40.63%	21,275	39.45%	32,658	60.55%	22,397	41.65%	31,371	58.35%	24,166	45.06%	29,469	54.94%	24,244	45.21%	26,563	49.54%	2,773	5.17%	44	0.08%	26,228	48.93%	27,376	51.07%
Totals:	288,379	67.43%	139,321	32.57%	202,073	47.98%	219,079	52.02%	212,449	50.61%	207,290	49.39%	223,289	53.31%	195,538	46.69%	226,737	54.03%	175,091	41.72%	17,551	4.18%	270	0.06%	244,107	58.37%	174,089	41.63%

	2008 Lt. Governor Dalton-Pittenger-Rhodes						2008 Governor Perdue-McCrory-Munger						2008 President Obama-McCain-Barr								2008 US Senate Hagan-Dole						2008 Straight Party					
District	Dem	Dem %	Rep	Rep %	Lib	Lib %	Dem	Dem %	Rep	Rep %	Lib	Lib %	Dem	Dem %	Rep	Rep %	Lib	Lib %	Other	Other %	Dem	Dem %	Rep	Rep %	Other	Other %	Dem	Dem %	Rep	Rep %	Lib.	Lib%
1	29,099	46.46%	31,566	50.40%	1,972	3.15%	28,799	45.08%	32,961	51.60%	2,124	3.32%	30,605	47.56%	33,157	51.52%	401	0.62%	191	0.30%	30,928	48.40%	31,152	48.75%	1,817	2.84%	15,839	51.10%	14,969	48.29%	189	0.61%
2	31,682	45.20%	36,038	51.41%	2,374	3.39%	30,285	42.14%	38,965	54.21%	2,623	3.65%	35,378	48.77%	36,473	50.28%	468	0.65%	222	0.31%	34,753	48.28%	35,291	49.03%	1,931	2.68%	15,181	47.77%	16,380	51.54%	219	[illegible]
3	37,699	66.78%	16,420	29.09%	2,333	4.13%	36,496	63.03%	18,810	32.48%	2,599	4.49%	41,436	70.61%	16,592	28.27%	422	0.72%	236	0.40%	40,097	69.12%	16,078	27.71%	1,838	3.17%	22,613	74.77%	7,337	24.26%	295	[illegible]
4	42,261	77.29%	11,149	20.39%	1,269	2.32%	41,638	75.20%	12,376	22.35%	1,356	2.45%	44,130	79.03%	11,380	20.38%	208	0.37%	122	0.22%	43,042	77.69%	11,184	20.19%	1,176	2.12%	30,353	85.53%	4,971	14.01%	163	[illegible]
5	33,818	55.28%	24,884	40.68%	2,471	4.04%	32,783	52.17%	27,334	43.50%	2,717	4.32%	38,021	59.78%	24,877	39.11%	462	0.73%	242	0.38%	36,719	58.31%	24,238	38.49%	2,019	3.21%	18,165	61.84%	10,948	37.27%	260	0.89%
6	30,049	44.43%	34,912	51.62%	2,667	3.94%	29,431	42.34%	37,311	53.68%	2,763	3.98%	34,004	48.46%	35,376	50.41%	562	0.80%	234	0.33%	33,323	47.87%	33,895	48.70%	2,388	3.43%	14,584	47.47%	15,870	51.66%	268	0.87%
7	24,227	44.10%	28,511	51.90%	2,193	3.99%	24,600	43.62%	29,487	52.29%	2,304	4.09%	27,317	47.89%	29,146	51.09%	408	0.72%	175	0.31%	26,912	47.64%	27,590	48.84%	1,987	3.52%	12,581	48.06%	13,395	51.17%	199	0.76%
Totals:	**228,835**	**53.52%**	**183,480**	**42.91%**	**15,279**	**3.57%**	**224,032**	**51.18%**	**197,244**	**45.06%**	**16,486**	**3.77%**	**250,891**	**56.73%**	**187,001**	**42.28%**	**2,931**	**0.66%**	**1,422**	**0.32%**	**245,774**	**56.07%**	**179,428**	**40.93%**	**13,156**	**3.00%**	**129,316**	**60.21%**	**83,870**	**39.05%**	**1,593**	**0.74%**

Stat. Pack Report of 2010 Election Results
Plan_SL2013_110_Wake_Numbered

	2010 Straight Party						2010 US Senate Marshall-Burr					
District	Dem	Dem %	Rep	Rep %	Lib.	Lib %	Dem	Dem %	Rep	Rep %	Other	Other %
1	9,257	43.50%	11,939	56.11%	83	0.39%	17,088	40.48%	24,108	57.11%	1,017	2.41%
2	8,673	39.82%	13,020	59.78%	86	0.39%	19,374	39.79%	28,244	58.00%	1,077	2.21%
3	11,324	70.30%	4,696	29.16%	87	0.54%	20,633	64.94%	10,331	32.52%	807	2.54%
4	17,300	81.83%	3,760	17.79%	81	0.38%	24,724	75.06%	7,704	23.39%	509	1.55%
5	9,450	53.46%	8,138	46.03%	90	0.51%	19,140	50.10%	18,014	47.15%	1,048	2.74%
6	8,468	40.15%	12,503	59.29%	118	0.56%	18,149	39.85%	26,193	57.52%	1,199	2.63%
7	7,397	40.87%	10,620	58.68%	81	0.45%	14,216	38.71%	21,538	58.65%	969	2.64%
Totals:	**71,869**	**52.39%**	**64,676**	**47.15%**	**626**	**0.46%**	**133,324**	**48.29%**	**136,132**	**49.31%**	**6,626**	**2.40%**

PUBLIC COMMENTS

Senate Redistricting Committee

03/05/2015 1:00PM RM. 643 LOB

SB-181 Wake County

(2:00 Minutes per Speaker)

1. Frances George
2. JT Knott, Jr
3. David Cozart
4. Rachel Pair
5. James West WAKE CO. COM CHAIRMAN
6. GREG FLYNN
7. Sig Hutchinson Wake Co. Commissioner
8. John Burns - Wake County Commissioner
9. Matt Calabria - Wake County Commissioner
10.

GENERAL ASSEMBLY OF NORTH CAROLINA
SESSION 2015

S D

SENATE BILL 36
PROPOSED COMMITTEE SUBSTITUTE S36-CSST-4 [v.5]

3/4/2015 5:28:13 PM

Short Title: Greensboro City Council Changes. (Local)

Sponsors:

Referred to:

February 5, 2015

A BILL TO BE ENTITLED

AN ACT TO CLARIFY THE FORM OF GOVERNMENT, METHOD OF ELECTION, AND DETERMINATION OF ELECTION RESULTS IN THE CITY OF GREENSBORO.

The General Assembly of North Carolina enacts:

SECTION 1.(a) Notwithstanding any other provision of law, the City of Greensboro shall operate under the Council-Manager form of government in accordance with Part 2 of Article 7 of Chapter 160A of the General Statutes.

SECTION 1.(b) Notwithstanding Part 4 of Article 5 of Chapter 160A of the General Statutes and G.S. 153A-22, the City of Greensboro shall not alter or amend the form of government for the City.

SECTION 2. Section 3.01 of the Charter of the City of Greensboro, as set forth in Section 1 of Chapter 1137 of the Session Laws of 1959, Chapter 213 of the Session Laws of 1973, and amended by Ordinance 82-113 and 83-7 adopted by the City Council, is amended by rewriting that section to read:

"Section 3.01. Composition and Term of the Mayor and City Council. The City Council shall consist of seven members, each residing in and elected from districts, who shall be elected for a term of four years in the manner provided by Chapter II. In addition, there shall be a mayor who shall be elected for a term of four years in the manner provided by Chapter II. The seven single member districts are as follows:

District 1: Guilford County: VTD: FEN1: Block(s) 0810128041019, 0810128041027, 0810128041028, 0810128041029, 0810128041030, 0810128041032, 0810128041033, 0810128041034, 0810128041035, 0810128041036, 0810128051050, 0810128051065, 0810128051066, 0810168001004, 0810168001015, 0810168001016, 0810168001017, 0810168001018, 0810168001019, 0810168001020, 0810168001021, 0810168001022, 0810168001023, 0810168001024, 0810168001025, 0810168002001, 0810168002002, 0810168002039, 0810168002040, 0810168002041, 0810168002042, 0810168002043, 0810168002044, 0810168002046, 0810168002071, 0810168002073, 0810168002074, 0810168002091, 0810171001010, 0810171001011, 0810171001012, 0810171001013, 0810171001014, 0810171001031, 0810171001033, 0810171001034, 0810171001035, 0810171001036, 0810171001037, 0810171001044, 0810171001046, 0810171001047, 0810171001048, 0810171001049, 0810171001050, 0810171001051, 0810171001053, 0810171001059, 0810171001060, 0810171001061; VTD: G53: 0810128041006, 0810128041007, 0810128041008, 0810128041009, 0810128041010, 0810128041011, 0810128041012, 0810128041013, 0810128041014, 0810128041015, 0810128041016, 0810128041017, 0810128041020, 0810128041021, 0810128041022, 0810128041023, 0810128041024, 0810128041025, 0810128041026, 0810128041037, 0810128041038,

0810128041039, 0810128041040, 0810128041041, 0810128041042, 0810128042000, 0810128042001, 0810128042002, 0810128042003, 0810128042004, 0810128042005, 0810128042006, 0810128042007, 0810128042008, 0810128042009, 0810128042010, 0810128042011, 0810128042012, 0810128042013, 0810128042014, 0810128042015, 0810128042016, 0810128042017, 0810128042018, 0810128042019, 0810128042020, 0810128042021, 0810128042022, 0810168002004, 0810168002005, 0810168002006, 0810168002007, 0810168002008, 0810168002009, 0810168002010, 0810168002011, 0810168002012, 0810168002013, 0810168002015, 0810168002016, 0810168002017, 0810168002018, 0810168002020, 0810168002024, 0810168002026, 0810168002028, 0810168002029, 0810168002030, 0810168002031, 0810168002050, 0810168002051, 0810168002053, 0810168002057; VTD: G55: 0810126111037, 0810126111038, 0810126122000, 0810126122001, 0810126122002, 0810126122003, 0810126122004, 0810126122005, 0810126122006, 0810126122007, 0810126122008, 0810126122009, 0810126122010, 0810126122011, 0810126122012, 0810126122026, 0810126122027, 0810126122028, 0810126122029, 0810126123000, 0810126123001, 0810126123002, 0810126123003, 0810126123004, 0810126123005, 0810126123006, 0810126123007, 0810126123008, 0810126123009, 0810126123010, 0810126123011, 0810126123012, 0810126123013, 0810126123014, 0810126123015, 0810126123016, 0810126123017, 0810126123018, 0810126123019, 0810167011000, 0810167011001, 0810167011002, 0810167011003, 0810167011004, 0810167011005, 0810167011006, 0810167011019, 0810167011021, 0810167011022, 0810167011023, 0810167011024, 0810167011025; VTD: G57, VTD: G67, VTD: G70, VTD: G71, VTD: G72, VTD: G73, VTD: G74, VTD: G75: Block(s) 0810113002015, 0810113004013, 0810128032038, 0810128032086, 0810128041000, 0810128041001, 0810128041002, 0810128041003, 0810128041004, 0810128041005, 0810128041018, 0810128051000, 0810128051001, 0810128051002, 0810128051003, 0810128051004, 0810128051005, 0810128051006, 0810128051008, 0810128051009, 0810128051010, 0810128051011, 0810128051012, 0810128051013, 0810128051014, 0810128051015, 0810128051016, 0810128051017, 0810128051018, 0810128051019, 0810128051020, 0810128051021, 0810128051022, 0810128051023, 0810128051024, 0810128051025, 0810128051026, 0810128051027, 0810128051028, 0810128051029, 0810128051030, 0810128051031, 0810128051032, 0810128051033, 0810128051034, 0810128051035, 0810128051036, 0810128051037, 0810128051038, 0810128051039, 0810128051040, 0810128051044, 0810128051052, 0810128051053, 0810128051054, 0810128051055, 0810128051056, 0810128051060, 0810128051061, 0810128051062, 0810128051063, 0810128051064; VTD: JEF1: 0810128031022, 0810128031034, 0810128031062, 0810128031063, 0810128031064, 0810128031094, 0810128031095, 0810153002020, 0810153002022, 0810153002028, 0810153002031, 0810153002036, 0810153002037, 0810153002038, 0810154021017, 0810154021018, 0810154021022, 0810154021023, 0810154021029, 0810154021031, 0810154021032, 0810154021033, 0810154021036; VTD: JEF2: 0810111021019, 0810111021022, 0810111021023, 0810111021024, 0810111021025, 0810128031025, 0810128031032, 0810128031037, 0810128031040, 0810128031041, 0810128031050, 0810128031051, 0810128031054, 0810128031055, 0810128031056, 0810128031068, 0810128031070, 0810128031071, 0810128031072, 0810128031089, 0810128031090, 0810128032000, 0810128032001, 0810128032002, 0810128032003, 0810128032007, 0810128032008, 0810128032009, 0810128032014, 0810128032020, 0810128032021, 0810128032025, 0810128032094, 0810153003026, 0810153003027, 0810153003035, 0810153003041, 0810153003042, 0810153003047, 0810153003048, 0810153003050, 0810153003051, 0810153003052, 0810153003053, 0810153003054, 0810153003055, 0810153003056, 0810153003057, 0810153003059, 0810153003060, 0810153003061, 0810153003064, 0810153003065, 0810153003066, 0810153003067, 0810153003081, 0810153003087,

0810153003088, 0810153003089, 0810153003092, 0810153003093; VTD: JEF3: 0810128032022, 0810128032024, 0810128032030, 0810128032033, 0810128032034, 0810128032036, 0810128032040, 0810128032044, 0810128032057, 0810128032060, 0810128032061, 0810128032068, 0810128032069, 0810128032070, 0810128032071, 0810128032076, 0810128032078, 0810128032079, 0810128032080, 0810128032081, 0810128032082, 0810128032088, 0810128032089, 0810128032090, 0810128032093, 0810128032095, 0810172001061, 0810172001068, 0810172001069, 0810172001070, 0810172001071, 0810172001078, 0810172001082, 0810172001118; VTD: JEF4: 0810172001001, 0810172001002, 0810172001003, 0810172001004, 0810172001005, 0810172001006, 0810172001008, 0810172001009, 0810172001010, 0810172001012, 0810172001013, 0810172001014, 0810172001015, 0810172001016, 0810172001017, 0810172001018, 0810172001019, 0810172001020, 0810172001021, 0810172001022, 0810172001025, 0810172001026, 0810172001027, 0810172001028, 0810172001029, 0810172001050, 0810172001051, 0810172001052, 0810172001053, 0810172001056, 0810172001057, 0810172001058, 0810172001060, 0810172001064, 0810172001079, 0810172001083, 0810172001084, 0810172001093, 0810172001094, 0810172001095, 0810172001103, 0810172001104, 0810172001105, 0810172001119, 0810172001120, 0810172001121, 0810172002030; VTD: PG1: 0810168004000; VTD: SUM1: 0810167011008, 0810167011009, 0810167011010, 0810167011011, 0810167011012, 0810167011013, 0810167011014, 0810167011015, 0810167011016, 0810167011017, 0810167011018, 0810167011020, 0810167011092, 0810167011093, 0810167011094, 0810167012000, 0810167012001, 0810167012005, 0810167012006; VTD: SUM2: 0810167011058, 0810167011060, 0810167011065, 0810167011066, 0810167011067, 0810167011068, 0810167011069, 0810167011070, 0810167011082, 0810167011083, 0810167013003, 0810167013005, 0810167013006, 0810167013007, 0810167013008, 0810167013009, 0810168002022, 0810168002023, 0810168002025, 0810168002034, 0810168002035, 0810168002047, 0810168002049, 0810168002052, 0810168002054, 0810168002055, 0810168002056, 0810168002058, 0810168002059, 0810168002060, 0810168002061, 0810168002062, 0810168002063, 0810168002064, 0810168002068, 0810168002070, 0810168002092.

District 2: Guilford County: VTD: G03, VTD: G04, VTD: G05, VTD: G06: Block(s) 0810127052000, 0810127052011, 0810127052012, 0810127052013, 0810127052014, 0810127052015, 0810127052016, 0810127052022, 0810127052023, 0810127062000, 0810127062001, 0810127062002, 0810127062003, 0810127062009, 0810127062010, 0810127062017, 0810127071000, 0810127071001, 0810127071002, 0810127071003, 0810127071017, 0810127071018, 0810127071019, 0810127071020, 0810127071021, 0810127071022, 0810127071023, 0810128031001, 0810128031009, 0810128031010, 0810128031012, 0810128031013, 0810128031014, 0810128031015, 0810128031023, 0810128031026, 0810128031027, 0810128031028, 0810128031091, 0810154021016; VTD: G08: 0810127033000, 0810127033003, 0810127041000, 0810127041001, 0810127041002, 0810127041003, 0810127041004, 0810127041005, 0810127041006, 0810127041008, 0810127042004, 0810127042005, 0810127042006, 0810127042007, 0810127042008, 0810127042009, 0810127042010, 0810127042011, 0810127042012, 0810127042013, 0810127042014, 0810127042015, 0810127042016, 0810127042018, 0810127043000, 0810127043001, 0810127043002, 0810127043003, 0810127043005, 0810127043006, 0810127043007, 0810127051005, 0810127051031, 0810154023002, 0810154023003, 0810154023004, 0810154023005, 0810154023006, 0810154023007, 0810154023008, 0810154023009, 0810154023012, 0810154023013, 0810154023020, 0810154023021, 0810154023027, 0810154023028, 0810154023029, 0810154023030, 0810154023031; VTD: G09, VTD: G10, VTD: G23, VTD: G24, VTD: G26: Block(s) 0810155001044, 0810155001045, 0810155001046, 0810155001050, 0810155001051,

0810155001059, 0810155001060, 0810155001061, 0810155001082, 0810157032000, 0810157032001, 0810157032002, 0810157032003, 0810157032004, 0810157032005, 0810157032006, 0810157032007, 0810157032008, 0810157032009, 0810157032010, 0810157032011, 0810157032012, 0810157032013, 0810157032014, 0810157032015, 0810157032016, 0810157032017, 0810157032018, 0810157032024, 0810157032025, 0810157032026, 0810157032027, 0810157032033, 0810157032035, 0810157061056, 0810157061060, 0810157061061, 0810157061062, 0810157062019, 0810157062023, 0810157062024, 0810157062025, 0810157062026, 0810157062028, 0810157062029, 0810157062030, 0810157062031, 0810157062032, 0810157062034, 0810157062039, 0810157062040, 0810157062041, 0810157062042, 0810157062043, 0810157062044, 0810157062045, 0810157062046, 0810157062047, 0810157062048, 0810157062049, 0810157062050, 0810157062051; VTD: G68, VTD: JEF1: Block(s) 0810128031021, 0810154021007, 0810154021008, 0810154021009, 0810154021010, 0810154021011, 0810154021015, 0810154021040; VTD: MON1: 0810154022015, 0810154023001, 0810154023016, 0810154023017, 0810154023018, 0810154023022, 0810154024000, 0810154024002, 0810154024004, 0810154024008, 0810154024009, 0810154024010, 0810154024012, 0810154024013, 0810154024020, 0810154024024, 0810154024028, 0810154024041, 0810154024047, 0810154024050, 0810154024051, 0810154024059, 0810154024060, 0810154024064; VTD: MON2: 0810154011021, 0810154011024, 0810154011025, 0810154011026, 0810154011027, 0810154011028, 0810154011029, 0810154011030, 0810154011031, 0810154011032, 0810154011033, 0810154011034, 0810154011035, 0810154011036, 0810154011037, 0810154011038, 0810154011039, 0810154011042, 0810154011044, 0810154011045, 0810154011048, 0810154011049, 0810154011050, 0810154011054, 0810154011056, 0810154011057, 0810154011058, 0810154011059, 0810154011060, 0810154011061, 0810154011062, 0810154011063, 0810154011067, 0810154011068, 0810154011069, 0810154011070, 0810155001000, 0810155001001, 0810155001002, 0810155001004, 0810155001008, 0810155001009, 0810155001010, 0810155001011, 0810155001012, 0810155001017, 0810155001018, 0810155001033, 0810155001034, 0810155001035, 0810155001036, 0810155001037, 0810155001038, 0810155001039, 0810155001043, 0810155001047, 0810155001048, 0810155001049, 0810155001052, 0810155001055, 0810155001058, 0810155001063, 0810155001064, 0810155001067, 0810155001068, 0810155001072, 0810155001077, 0810155001089, 0810155001093, 0810155001095, 0810155002000, 0810155002001, 0810155002002, 0810155002003, 0810155002004, 0810155002005, 0810155002006, 0810155002007, 0810155002008, 0810155002009, 0810155002010, 0810155002011, 0810155002014, 0810155002015, 0810155002016, 0810155002017, 0810155002018, 0810155002019, 0810155002024, 0810155002025, 0810155002026, 0810155002027, 0810155002029, 0810155002035, 0810155002043, 0810155002050, 0810155002054, 0810156002110, 0810156002112, 0810156002113, 0810157062014, 0810157062015, 0810157062018, 0810157062027.

District 3: Guilford County: VTD: CG1: Block(s) 0810157041005, 0810157041010, 0810157041011, 0810157041012, 0810157041013, 0810157041014, 0810157041017, 0810157041018, 0810157041019, 0810157041020, 0810157041021, 0810157041022, 0810157041023, 0810157041024, 0810157041027, 0810157041030, 0810157041032, 0810157041036, 0810157041037, 0810157041038, 0810157041039, 0810157041040, 0810157041041, 0810157041042, 0810157041043, 0810157041044, 0810157041049, 0810157041050, 0810157041051, 0810157041052, 0810157041053, 0810157041057, 0810157042010, 0810157042011, 0810157042012, 0810157042013, 0810157042014, 0810157042015, 0810157042016, 0810157051000, 0810157052003, 0810158003053, 0810158003055, 0810158003057, 0810158003066, 0810160062000, 0810160062001, 0810160062002; VTD: CG2: 0810156001085, 0810156001086, 0810156001087,

0810157041000, 0810157041001, 0810157041002, 0810157041003, 0810157041004, 0810157041045, 0810157041046, 0810157041047, 0810157041048, 0810157061001, 0810157061002, 0810157061004, 0810157061005, 0810157061006, 0810157061014, 0810157071001, 0810157071002, 0810157071006, 0810157071007, 0810157071008; VTD: CG3A: 0810157031000, 0810157031001, 0810157031002, 0810157031004, 0810157031005, 0810157031006, 0810157031007, 0810157061068, 0810157061069, 0810157061070, 0810157061073, 0810157061074, 0810157061075, 0810157061076, 0810157061077, 0810157061078, 0810157061079, 0810157061088, 0810157061089, 0810157061090, 0810157061091, 0810157071000, 0810157071003, 0810157071009, 0810157071010, 0810157073000, 0810157073002, 0810157073004, 0810157073005, 0810157073006, 0810157073007; VTD: CG3B: 0810157061009, 0810157061016, 0810157061021, 0810157061022, 0810157061023, 0810157061024, 0810157061026, 0810157061028, 0810157061029, 0810157061030, 0810157061031, 0810157061032, 0810157061033, 0810157061034, 0810157061036, 0810157061037, 0810157061039, 0810157061041, 0810157061042, 0810157061043, 0810157061044, 0810157061045, 0810157061046, 0810157061047, 0810157061048, 0810157061049, 0810157061050, 0810157061051, 0810157061052, 0810157061053, 0810157061054, 0810157061057, 0810157061058, 0810157061059, 0810157061063, 0810157061064, 0810157061065, 0810157061066, 0810157061067, 0810157061071, 0810157061072, 0810157061080, 0810157061081, 0810157061082, 0810157061084, 0810157061085, 0810157061086, 0810157062009, 0810157062010, 0810157062012, 0810157062016, 0810157062017, 0810157062020, 0810157062021, 0810157062022, 0810157062033, 0810157062035, 0810157062036, 0810157062037, 0810157062038, 0810157062052; VTD: FR5: 0810160031049, 0810160031050, 0810160031052, 0810160081000, 0810160081001, 0810160081002, 0810160081003, 0810160081004, 0810160081006, 0810160081007, 0810160081008, 0810160081010, 0810160081011, 0810160081012, 0810160081013, 0810160081014, 0810160081016, 0810160081017, 0810160081018, 0810160081019, 0810160081020, 0810160081021, 0810160081022, 0810160081023, 0810160081024, 0810160081033, 0810160081057, 0810160082017, 0810160082018, 0810160082019, 0810160082020, 0810160082021, 0810160082022, 0810160082023, 0810160082024, 0810160082025, 0810160082026, 0810160082028, 0810160082029, 0810160083018, 0810160083019; VTD: G25, VTD: G27, VTD: G28, VTD: G29, VTD: G30, VTD: G31, VTD: G33, VTD: G40A2, VTD: MON3: Block(s) 0810151002047, 0810151002048, 0810151002049, 0810151002050, 0810155001013, 0810155001014, 0810155001015, 0810155001016, 0810155001019, 0810155001020, 0810155001021, 0810155001023, 0810155001024, 0810155001025, 0810155001028, 0810155001030, 0810155001031, 0810155001032, 0810155001042, 0810155001092, 0810156002086, 0810156002090, 0810156002091, 0810156002092, 0810156002093, 0810156002094, 0810156002095, 0810156002107, 0810156002109, 0810156002111, 0810156002114, 0810156002115, 0810156002116, 0810156002119, 0810156003042, 0810156003043, 0810156003048, 0810157062002, 0810157062006, 0810157062013; VTD: NCGR1: 0810156001052, 0810156001071, 0810156001077, 0810156001078, 0810156001079, 0810156001080, 0810156001081, 0810156001082, 0810156001084, 0810157041006, 0810157041007, 0810157041008, 0810157041009, 0810157061000, 0810157061003, 0810157061095, 0810157062003, 0810157062007, 0810157062008, 0810158003049, 0810158003050, 0810158003051, 0810158003052, 0810158003054, 0810158003056; VTD: NMAD: 0810151002040, 0810151002041, 0810151002042, 0810151002043, 0810151002072, 0810151002075; VTD: SF1: 0810157041035, 0810158001060, 0810158001066, 0810158001068, 0810158001069, 0810158001070, 0810158003043, 0810158003046, 0810158003047, 0810158003058, 0810158003059, 0810160051006; VTD: SF3: 0810157041015, 0810157041016, 0810157041031, 0810157041033, 0810157041034,

0810157041054, 0810157041055, 0810157041056, 0810158001071, 0810158003048, 0810158003060, 0810160032000, 0810160051000, 0810160051001, 0810160051003, 0810160051004, 0810160051005, 0810160051008, 0810160051009, 0810160051010, 0810160051011, 0810160051012, 0810160051013, 0810160051014, 0810160051015, 0810160051016, 0810160051018, 0810160051019, 0810160051023, 0810160051026, 0810160051027, 0810160051028, 0810160051031, 0810160051032, 0810160051035, 0810160051037, 0810160051038, 0810160051039, 0810160051040, 0810160051041, 0810160051042, 0810160051043, 0810160051044, 0810160051045, 0810160051046, 0810160062003, 0810160062004, 0810160062005, 0810160062006, 0810160062007, 0810160062008, 0810160083003, 0810160083004, 0810160083012, 0810160092000, 0810160092001, 0810160092003; VTD: SF4: 0810160031000, 0810160031002, 0810160032001, 0810160032013, 0810160032014, 0810160032023, 0810160082000, 0810160082001, 0810160082002, 0810160082003, 0810160082005, 0810160082006, 0810160082007, 0810160082009, 0810160082010, 0810160082011, 0810160082012, 0810160082013, 0810160082014, 0810160082015, 0810160082016, 0810160082027, 0810160083005, 0810160083006, 0810160083008, 0810160083010, 0810160083013, 0810160083014, 0810160083015, 0810160083016, 0810160083017, 0810160092004; VTD: SMAD: 0810154011012, 0810154011013, 0810154011014, 0810154011015, 0810154011016, 0810154011017, 0810154011018, 0810154011019, 0810154011071, 0810154011072.

District 4: Guilford County: VTD: FR3, VTD: FR4: Block(s) 0810160091000, 0810160091001, 0810160091002, 0810160091003, 0810160091004, 0810160091005, 0810160091006, 0810160091007, 0810160091008, 0810160091009, 0810160091010, 0810160091011, 0810160091012, 0810160091013, 0810160091014, 0810160091020, 0810160091021, 0810160091022, 0810160091024, 0810160091025, 0810160091026, 0810160091027, 0810160091045, 0810160091046; VTD: G16, VTD: G17, VTD: G18, VTD: G19, VTD: G20, VTD: G21, VTD: G22, VTD: G32, VTD: G34, VTD: G35, VTD: G36, VTD: G40A1, VTD: G40B, VTD: G41: Block(s) 0810160061009, 0810160061010, 0810160061011, 0810160061012, 0810160061013, 0810160071009, 0810160071010, 0810160071011, 0810160071012, 0810160071013, 0810160071014, 0810160071015, 0810160071016, 0810160071017, 0810160071018, 0810160091023, 0810160091029, 0810160091030, 0810160091031, 0810160091032, 0810160091033, 0810160101005, 0810160101006, 0810160101007, 0810160101008, 0810160101009, 0810160101010, 0810160101011, 0810160101012, 0810160101013, 0810160101014, 0810160101015, 0810160101016, 0810160101018, 0810160101019, 0810160101020, 0810160102000, 0810160102001, 0810160102002, 0810160102003, 0810160102004, 0810160102005, 0810160102006, 0810160102007, 0810160102008, 0810160102009, 0810160102010, 0810160102011, 0810160102012, 0810160102013, 0810160102014, 0810160102015, 0810160102020, 0810160102021.

District 5: Guilford County: VTD: FR1: Block(s) 0810165031005, 0810165031023, 0810165031026, 0810165031027, 0810165031030, 0810165031032, 0810165031033, 0810165031034, 0810165031035, 0810165031036, 0810165031037, 0810165031038, 0810165031039, 0810165031040, 0810165031041, 0810165031042, 0810165031043, 0810165031044, 0810165031045, 0810165031046, 0810165031047, 0810165031048, 0810165031049, 0810165031050, 0810165031051, 0810165032000, 0810165032001, 0810165032007, 0810165032008, 0810165032011, 0810165032012, 0810165032013, 0810165032014, 0810165032015, 0810165032016, 0810165032017, 0810165032018, 0810165032019, 0810165032020, 0810165032021, 0810165032022, 0810165032025, 0810165032026, 0810165032027, 0810165032028, 0810165032030, 0810165032031, 0810165032032, 0810165051001, 0810165051002, 0810165051003, 0810165051004, 0810165051005, 0810165051007, 0810165051009, 0810165051010, 0810165051024,

0810165052002, 0810165061000, 0810165061001, 0810165061002, 0810165061003, 0810165061004, 0810165061006, 0810165061007, 0810165061008, 0810165062000, 0810165062001, 0810165062007; VTD: FR2: 0810164051062, 0810165031007; VTD: FR4: 0810160081040, 0810160081041, 0810160081042, 0810160081055, 0810160081056, 0810160111008, 0810160111041, 0810160111042, 0810160111043, 0810160111052, 0819801001014, 0819801001024, 0819801001029, 0819801001041, 0819801001042, 0819801001049; VTD: FR5: 0810160031039, 0810160031040, 0810160031041, 0810160031042, 0810160031043, 0810160031044, 0810160081029, 0810160081030, 0810160081036, 0810160081037, 0810160081038, 0810160081039, 0810160081043, 0810160081046, 0810160081047, 0810160081053, 0810160081054, 0810160081058, 0810160111053, 0810160111054, 0819801001008, 0819801001012, 0819801001013; VTD: G37: 0810161023012, 0810161023013, 0810161023014, 0810161033001, 0810161033002; VTD: G38, VTD: G39, VTD: G42, VTD: G43, VTD: G62, VTD: G63, VTD: G64: Block(s) 0810160111014, 0810160111019, 0810160111020, 0810160111021, 0810160111022, 0810160111023, 0810160111024, 0810160111025, 0810160111027, 0810160111029, 0810160111033, 0810160111036, 0810160111038, 0810160111039, 0810160111044, 0810160111046, 0810160111047, 0810160111048, 0810160111049, 0810160111055, 0810160111056, 0810160111057, 0810160111058, 0810160111059, 0810160111060, 0810160111061, 0810160111062, 0810160111064, 0810160111065, 0810160111066, 0810160111067, 0810160111068, 0810160111069, 0810160111070, 0810160111071, 0810160111072, 0810160111073, 0810160111074, 0810160111075, 0810160111076, 0810160111077, 0810160111078, 0810160111079, 0810160112000, 0810160112001, 0810160112002, 0810160112003, 0810160112004, 0810160112005, 0810160112006, 0810160112007, 0810160112008, 0810160112009, 0810160112010, 0810160112011, 0810160112012, 0810160112013, 0810160112014, 0810160112015, 0810160112016, 0810160112017, 0810160112018, 0810160113000, 0810160113001, 0810160113002, 0810160113003, 0810160113004, 0810160113006, 0810160113007, 0810160113008, 0810160114000, 0810160114001, 0810160114002, 0810160114003, 0810160114004, 0810160114005, 0810162041000, 0810162041001, 0810162041005, 0810162041017, 0810162041018, 0810162041019, 0810162041020, 0810162041021, 0810162041022, 0810162041024, 0810162041039, 0810164051000, 0810164051001, 0810164051002, 0810164051003, 0810164051004, 0810164051005, 0810164051006, 0810164051007, 0810164051008, 0810164051009, 0810164051010, 0810164051011, 0810164051012, 0810164051013, 0810164051014, 0810164051015, 0810164051016, 0810164051017, 0810164051018, 0810164051019, 0810164051020, 0810164051021, 0810164051022, 0810164051023, 0810164051024, 0810164051026, 0810164051030, 0810164051031, 0810164051032, 0810164051038, 0810164051044, 0810164051045, 0810164051046, 0810164051047, 0810164051048, 0810164051049, 0810164051050, 0810164051051, 0810164051052, 0810164051053, 0810164051059, 0810164051060, 0810164051063, 0810164061000, 0810164061001, 0810165031000, 0810165031001, 0810165031002, 0810165031003, 0810165031004, 0810165031006, 0819801001039; VTD: G65, VTD: G66: Block(s) 0810165051011, 0810165051016, 0810165051017, 0810165051018, 0810165051019, 0810165051025, 0810165051026, 0810165052000, 0810165052004, 0810165052005, 0810165052006, 0810165052007, 0810165052008, 0810165061005, 0810165061009, 0810165061010, 0810165061011, 0810165061012, 0810165061013, 0810165061014, 0810165061015, 0810165061016, 0810165061017, 0810165061018; VTD: HP: 0810164051027, 0810164051028, 0810164051029, 0810164051039, 0810164051054; VTD: JAM2: 0810165051020, 0810165051021, 0810165051022, 0810165051023, 0810165051027, 0810165063000, 0810165063013; VTD: JAM3: 0810165021029, 0810165021030, 0810165021040, 0810165021041, 0810165021044, 0810165021063, 0810165023003; VTD: JAM4: 0810165022032,

0810165022033, 0810165022036, 0810165022037, 0810165022038, 0810165022047, 0810165022049, 0810165022051, 0810165022054, 0810165022055, 0810165022056, 0810165022059, 0810165022060, 0810165022062, 0810165022066, 0810165022067, 0810165022069, 0810165022071, 0810165022073, 0810165023016, 0810165023018, 0810165023019, 0810165023020, 0810165023021, 0810165023032, 0810165023033, 0810165023037, 0810165023038, 0810165023039, 0810165023041, 0810165023042; VTD: NDRI: 0810162012004, 0810162012005, 0810162012006, 0810162012007, 0810162012008, 0810162012036, 0810162012037, 0810162012038, 0810162012039, 0810162012040, 0810162012041, 0810162012043, 0810162012044, 0810162012045, 0810162012046, 0810162012047, 0810162012048, 0810162012049, 0810162012050, 0810162012051, 0810162012052, 0810162012053, 0810162012054, 0810162012055, 0810162012056, 0810162012057, 0810162012058, 0810162012063, 0810162012064, 0810162012065, 0810162012066, 0810162012067, 0810162012068, 0810162012069, 0810162012070, 0810162012071, 0810162012072, 0810162012074, 0810162012075; VTD: SDRI: 0810162031000, 0810162031001, 0810162031008, 0810162031009, 0810162031012, 0810162031013, 0810162031014, 0810162041002, 0810162041003, 0810162041004, 0810162041006; VTD: SUM1: 0810165022027, 0810165022035, 0810165022040.

District 6: Guilford County: VTD: G13, VTD: G14, VTD: G15, VTD: G37: Block(s) 0810125041005, 0810125041006, 0810125041009, 0810125041011, 0810125042006, 0810161032000, 0810161032001, 0810161032002, 0810161032003, 0810161032004, 0810161032006, 0810161033000; VTD: G48, VTD: G49, VTD: G50, VTD: G51, VTD: G58, VTD: G59: Block(s) 0810126091028, 0810126091029, 0810126091035, 0810126091036, 0810126091037, 0810126091038, 0810126091039, 0810126091040, 0810126091041, 0810126091042, 0810126091043, 0810126091044, 0810126091045, 0810126091046, 0810126091047, 0810126091048, 0810126091049, 0810126091050, 0810126091051, 0810126091052, 0810126091053, 0810126091054, 0810126091055, 0810126091056, 0810126091057, 0810126092005, 0810126093000, 0810126093003, 0810126093013, 0810126093014, 0810126093015, 0810126093016, 0810126093017, 0810126093018, 0810126093019, 0810126093020, 0810126093021, 0810126093022, 0810126093023, 0810165022000, 0810165022001, 0810165022002, 0810165022003, 0810165022004, 0810165022005, 0810165022006, 0810165022007, 0810165022008, 0810165022075, 0810165022077; VTD: G60, VTD: G61, VTD: JAM3: Block(s) 0810126094008, 0810126094010, 0810126094016, 0810126094020, 0810165021004.

District 7: Guilford County: VTD: G01, VTD: G02, VTD: G07, VTD: G08: Block(s) 0810127033001, 0810127033027, 0810127033028, 0810127042017, 0810127043004, 0810127043008; VTD: G11, VTD: G12, VTD: G44, VTD: G45, VTD: G46, VTD: G47, VTD: G52, VTD: G54, VTD: G56, VTD: G69.

The names and boundaries of voting tabulation districts, tracts, block groups, and blocks specified in this section are as shown on the 2010 Census Redistricting TIGER/Line Shapefiles. If any voting tabulation district boundary is changed, that change shall not change the boundary of a district, which shall remain the same as it is depicted by the 2010 Census Redistricting TIGER/Line Shapefiles. If any voting tabulation district, tract, block group or block assigned to a district does not contain a portion of the municipal city, the assignment of the voting tabulation district, tract, block group or block does not alter or change the municipal limits of the city and only those areas within the municipal limits are assigned to the district. If any area within the City is not assigned to a specific district by this section, then that area shall be assigned as follows:

(1) If the area is entirely surrounded by a single district, the area shall be deemed to have been assigned to that district.

(2) If the area is contiguous to two or more districts, the area shall be deemed to have been assigned to that district which contains the least population according to the 2010 United States Census."

SECTION 3. Section 3.23(b) of the Charter of the City of Greensboro, as set forth in Section 1 of Chapter 1137 of the Session Laws of 1959 and Chapter 213 of the Session Laws of 1973, Chapter 896 of the Session Laws of 1989, reads as rewritten:

"(b) The Mayor shall be considered and given the same status as a member of the Council for the purpose of determining a quorum of the City Council and ~~for the purpose of voting.~~ may vote only in the case of a tie amongst the members of the City Council. Provided further, the Mayor shall have a vote in the consideration of the employment, discispline, or dismissal of the City Manager and the City Attorney. A majority of the members of the Council shall constitute a quorum to do business, but a less number may adjourn from time to time and compel the attendance of absent members by ordering them to be taken into custody. The affirmative vote of a majority of the members of the Council shall be necessary to adopt any ordinance. All other matters voted upon shall be by majority vote of the Council members present but no ordinance shall be adopted on the same day it is introduced unless five affirmative votes are received in favor of it. Nevertheless, with respect to any ordinance amending the budget to appropriate funds from the Unappropriated Fund Balance of the General Fund, the affirmative vote of seven members of the council shall be necessary to adopt any such amendment, except in case of an emergency. For the purpose of this section, an emergency is an unforeseen occurrence or condition calling for immediate action to avert imminent danger to life, health, or property and to secure the public safety. No member shall be excused from voting except on matters involving the consideration of his own official conduct or involving his financial interest."

SECTION 4. Section 3.81 of the Charter of the City of Greensboro, as set for the in Section 1 of Chapter 1137 of the Session Laws of 1959, and amended by Chapter 142 of the Session Laws of 1969, reads as rewritten:

"Sec. 3.81. Mayor and Mayor Pro Tem.

The mayor shall be the official head of the city and shall preside at council meetings. ~~He~~ Except in accordance with Section 3.23(b) of this Charter, the mayor shall have ~~a~~ no vote upon ~~all~~ measures coming before the council ~~but~~and no veto. In the absence from the city or disability of the mayor, the mayor pro tem. shall perform his duties. During the absence or disability of both the mayor and mayor pro tem. the council shall select one of its number to perform such duties.

Either the mayor or the mayor pro tem shall be a proper party to receive and accept service of all complaints, notices and other documents of a judicial nature on behalf of the city. The mayor pro tem, as well as the mayor, shall have the authority to execute contracts, deeds or other legal documents on behalf of the city, such documents having been first approved by the city attorney."

SECTION 5. Notwithstanding any other provision of law, G.S. 163-293 shall apply to elections in the City of Greensboro.

SECTION 6. This act applies only to the City of Greensboro.

SECTION 7. This act is effective when it becomes law and shall apply to elections held on or after that date and to acts of the mayor on or after that date.

SENATE BILL 36:
Greensboro City Council Changes

2015-2016 General Assembly

Committee:	Senate Redistricting	**Date:**	March 4, 2015
Introduced by:	Sen. Wade	**Prepared by:**	R. Erika Churchill
Analysis of:	PCS to First Edition S36-CSST-4		Committee Counsel

SUMMARY: The proposed committee substitute for Senate Bill 36 would do all of the following:

- ***Reaffirms that the City of Greensboro operates under the Council-Manager form of government and establishes that the form of government will remain unchanged until a subsequent act of the General Assembly;***
- ***Establishes 7 single member districts;***
- ***Provides that the Mayor votes only in the case of a tie, and for employment of the City Manager and City Attorney;***
- ***Provides that elections for the City Council will be determined using the election and run-off method.***

CURRENT LAW & BILL ANALYSIS:

Section 1 of the proposed committee substitute would establish, by local act, that the City of Greensboro operates under the Council-Manager form of government, and also establishes that any changes to the form of government in the City of Greensboro would need further act of the General Assembly.

Section 2. Currently, the City Council consists of eight members and a mayor, who all serve two year terms. Three of the City Council members, and the mayor, run at large; and five of the City Council members run from districts. Section 2 of the pcs would establish seven single member districts, as shown by the map labeled "Senate Bill 36 Edition 1," and provide for four year terms for those seven members. The pcs also provides for a four year term for the office of mayor.

Sections 3 and 4. Currently, the mayor may vote on any matter before the City Council, but does not have a veto of any action taken by the City Council. Sections 3 and 4 of the pcs would provide that the mayor may vote only in the case of a tie, and vote for the employment, discipline, or dismissal of the city manager or city attorney.

Section 5. Currently, according to the School of Government, the City Council uses the nonpartisan primary method of determining election results. Section 5 of the pcs would apply the election and run-off method of determining election results to the elections for the City. Under the election and run-off method, the election would be held on the fourth Tuesday before the Tuesday after the first Monday in November; and the runoff election, if required, would be held on the Tuesday after the first Monday in November.

EFFECTIVE DATE: Effective when it becomes law and applies to elections held on or after that date, and to acts of the mayor on or after that date.

Greensboro Council Districts

Senate Bill 36, Edition 1

Legend

Districts

- 1
- 2
- 3
- 4
- 5
- 6
- 7

- Interstate
- US Highway
- NC Highway
- VTDs
- Greensboro City Limit

0 ½ 1 2 3 4 5

Miles

Produced by North Carolina General Assembly, March 3, 2015.

Ideal Vrs. Actual Populatio[illegible]sed on 2010 Census Results
Greensboro Council Districts - Senate DR25019-ST-8

District	2010 Pop	Ideal Pop	Ideal +/-	% +/-
1	38,258	38,462	-204	-0.53%
2	40,295	38,462	1,833	4.77%
3	37,573	38,462	-889	-2.31%
4	39,282	38,462	820	2.13%
5	37,129	38,462	-1,333	-3.47%
6	36,590	38,462	-1,872	-4.87%
7	40,104	38,462	1,642	4.27%

Stat. Pack Report of Total Population by Race and Ethnicity
Greensboro Council Districts - Senate DR25019-ST-8

	Total Population by Race																Total Population by Ethnicity					
District	Total	White	% White	Black	% Black	NA	% NA	A/PI	% A/PI	Other	% Other	MR	% MR	MR Black	% MR Black	Total Black	Total % Black	Hisp	% Hisp	Non Hisp	% Non Hisp	White Non Hisp	% White Non H
1	38,258	4,613	12.06%	30,368	79.38%	228	0.60%	766	2.00%	1,281	3.35%	1,002	2.62%	810	2.12%	31,178	81.49%	2,593	6.78%	35,665	93.22%	3,793	9.91%
2	40,295	10,051	24.94%	25,809	64.05%	202	0.50%	1,351	3.35%	1,769	4.39%	1,113	2.76%	781	1.94%	26,590	65.99%	3,197	7.93%	37,098	92.07%	9,102	22.59%
3	37,573	29,854	79.46%	5,289	14.08%	95	0.25%	1,197	3.19%	348	0.93%	790	2.10%	409	1.09%	5,698	15.17%	1,367	3.64%	36,206	96.36%	28,980	77.13%
4	39,282	31,255	79.57%	4,984	12.69%	105	0.27%	1,459	3.71%	746	1.90%	733	1.87%	367	0.93%	5,351	13.62%	1,557	3.96%	37,725	96.04%	30,587	77.87%
5	37,129	22,960	61.84%	9,950	26.80%	138	0.37%	1,820	4.90%	1,101	2.97%	1,160	3.12%	706	1.90%	10,656	28.70%	2,673	7.20%	34,456	92.80%	21,738	58.55%
6	36,590	17,150	46.87%	12,424	33.95%	324	0.89%	2,315	6.33%	3,269	8.93%	1,108	3.03%	699	1.91%	13,123	35.86%	5,578	15.24%	31,012	84.76%	15,346	41.94%
7	40,104	14,272	35.59%	20,594	51.35%	288	0.72%	2,015	5.02%	1,771	4.42%	1,164	2.90%	790	1.97%	21,384	53.32%	3,360	8.38%	36,744	91.62%	13,105	32.68%
Totals:	**269,231**	**130,155**	**48.34%**	**109,418**	**40.64%**	**1,380**	**0.51%**	**10,923**	**4.06%**	**10,285**	**3.82%**	**7,070**	**2.63%**	**4,562**	**1.69%**	**113,980**	**42.34%**	**20,325**	**7.55%**	**248,906**	**92.45%**	**122,651**	**45.56%**

A=Asian NA=American Indian and Alaskan Native PI=Native Hawaiian and other Pacific Islander
MR=Multi-Race Hisp=Hispanic or Latino (of any race)

Stat. Pack Report of Voting Age Population by Race and Ethnicity
Greensboro Council Districts - Senate DR25019-ST-8

	Voting Age Population by Race																Total Population by Ethnicity					
strict	Total	White	% White	Black	% Black	NA	% NA	A/PI	% A/PI	Other	% Other	MR	% MR	MR Black	% MR Black	Total Black	% Total Black	Hisp	% Hisp	Non Hisp	% Non Hisp	White Non Hisp	% Whit Non
1	28,262	3,672	12.99%	22,618	80.03%	169	0.60%	554	1.96%	743	2.63%	506	1.79%	397	1.40%	23,015	81.43%	1,485	5.25%	26,777	94.75%	3,179	11.25%
2	29,426	8,164	27.74%	18,629	63.31%	136	0.46%	861	2.93%	1,078	3.66%	558	1.90%	360	1.22%	18,989	64.53%	1,928	6.55%	27,498	93.45%	7,595	25.81%
3	29,056	23,641	81.36%	3,910	13.46%	71	0.24%	851	2.93%	241	0.83%	342	1.18%	153	0.53%	4,063	13.98%	904	3.11%	28,152	96.89%	23,057	79.35%
4	30,755	25,125	81.69%	3,632	11.81%	73	0.24%	1,053	3.42%	512	1.66%	360	1.17%	171	0.56%	3,803	12.37%	1,019	3.31%	29,736	96.69%	24,677	80.24%
5	29,760	19,341	64.99%	7,577	25.46%	102	0.34%	1,376	4.62%	759	2.55%	605	2.03%	317	1.07%	7,894	26.53%	1,803	6.06%	27,957	93.94%	18,510	62.20%
6	28,746	14,755	51.33%	9,368	32.59%	229	0.80%	1,711	5.95%	2,099	7.30%	584	2.03%	307	1.07%	9,675	33.66%	3,635	12.65%	25,111	87.35%	13,529	47.06%
7	32,171	12,957	40.28%	15,631	48.59%	223	0.69%	1,468	4.56%	1,164	3.62%	728	2.26%	466	1.45%	16,097	50.04%	2,247	6.98%	29,924	93.02%	12,140	37.74%
Totals:	**208,176**	**107,655**	**51.71%**	**81,365**	**39.08%**	**1,003**	**0.48%**	**7,874**	**3.78%**	**6,596**	**3.17%**	**3,683**	**1.77%**	**2,171**	**1.04%**	**83,536**	**40.13%**	**13,021**	**6.25%**	**195,155**	**93.75%**	**102,687**	**49.33%**

A=Asian NA=American Indian and Alaskan Native PI=Native Hawaiian and other Pacific Islander
MR=Multi-Race Hisp=Hispanic or Latino (of any race)

Stat. Pack Report of Voter Registration by Party and Race
Greensboro Council Districts - Senate DR25019-ST-8

		Registration by Party															Registration by Race Without Regard to Party			
			Racial %s among D's					Racial %s among R's					Racial %s among U's							
District	VR Total	% D	White % of D	Black % of D	NA % of D	Other % of D	% R	White % of R	Black % of R	NA % of R	Other % of R	% U	White % of U	Black % of U	NA % of U	Other % of U	% L	% White	% Black	% NA	% Other
1	28,305	75.79%	8.44%	87.76%	0.38%	3.42%	9.56%	77.02%	17.73%	0.63%	4.62%	14.53%	29.90%	59.26%	0.61%	10.23%	0.11%	18.16%	76.87%	0.43%	4.53%
2	27,415	69.43%	17.00%	79.54%	0.27%	3.18%	12.71%	82.98%	12.57%	0.26%	4.19%	17.74%	42.37%	49.24%	0.37%	8.02%	0.12%	29.95%	65.60%	0.29%	4.17%
3	29,734	38.20%	68.72%	26.50%	0.13%	4.65%	36.77%	96.68%	0.98%	0.05%	2.30%	24.81%	84.97%	7.46%	0.24%	7.33%	0.22%	83.07%	12.34%	0.13%	4.46%
4	32,349	40.29%	75.51%	20.67%	0.12%	3.71%	38.04%	97.25%	0.82%	0.08%	1.84%	21.54%	84.79%	7.71%	0.13%	7.38%	0.13%	85.79%	10.31%	0.11%	3.79%
5	27,051	45.70%	52.31%	40.95%	0.26%	6.49%	29.12%	95.56%	1.74%	0.09%	2.61%	25.03%	76.66%	13.72%	0.27%	9.35%	0.15%	71.05%	22.66%	0.21%	6.08%
6	23,360	57.09%	43.59%	50.58%	0.52%	5.30%	19.17%	90.17%	4.06%	0.47%	5.29%	23.60%	68.80%	20.01%	0.51%	10.69%	0.15%	58.51%	34.40%	0.51%	6.57%
7	29,612	65.96%	26.00%	69.24%	0.32%	4.44%	11.48%	81.53%	11.26%	0.65%	6.56%	22.38%	58.42%	30.77%	0.53%	10.28%	0.18%	39.71%	53.88%	0.40%	6.00%
Totals:	197,826	55.66%	36.37%	59.04%	0.30%	4.29%	22.84%	92.62%	4.05%	0.20%	3.13%	21.35%	67.06%	23.66%	0.36%	8.92%	0.15%	55.83%	38.86%	0.29%	5.02%

D=Democratic, R=Republican, U=Unaffiliated, L=Libertarian, NA=American Indian.
In this chart, the "Other" race categories also include multi-race voters and those voters for whom a race indicator was not present in the source data.

Stat. Pack Report of Voter Registration by Gender, Age & Ethnicity
Greensboro Council Districts - Senate DR25019-ST-8

	Voter Registration by Gender							Voter Registration by Age									Voter Registration by Ethnicity						
District	Total	Male	Male %	Female	Female %	Undes.		Total	18-25	18-25 %	26-40	26-40 %	41-65	41-65 %	66+	66+ %	Total	Hispanic	Hisp %	Non-Hisp	Non H %	Undesign.	Undes. %
1	27,688	11,443	41.33%	16,174	58.42%	71	0.26%	27,917	4,927	17.79%	7,556	27.29%	10,812	39.05%	4,622	16.69%	27,767	293	1.06%	23,151	83.38%	4,323	15.5
2	27,307	11,808	43.24%	15,416	56.45%	83	0.30%	27,335	5,169	18.93%	8,234	30.15%	10,094	36.96%	3,838	14.06%	27,317	272	1.00%	22,502	82.37%	4,543	16.63%
3	29,473	13,148	44.61%	16,282	55.24%	43	0.15%	29,540	2,626	8.91%	7,680	26.06%	13,873	47.07%	5,361	18.19%	29,488	252	0.85%	27,038	91.69%	2,198	7.45%
4	32,347	14,681	45.39%	17,613	54.45%	53	0.16%	32,348	2,845	8.80%	7,516	23.24%	14,852	45.91%	7,135	22.06%	32,348	218	0.67%	29,952	92.59%	2,178	6.73%
5	27,101	11,838	43.68%	15,215	56.14%	48	0.18%	27,089	3,646	13.45%	8,503	31.38%	10,504	38.76%	4,436	16.37%	27,105	410	1.51%	23,794	87.78%	2,901	10.70%
6	23,346	10,285	44.05%	12,996	55.67%	65	0.28%	23,346	3,294	14.11%	7,831	33.54%	8,789	37.65%	3,432	14.70%	23,340	293	1.26%	19,910	85.30%	3,137	13.44%
7	29,628	11,988	40.46%	17,542	59.21%	98	0.33%	29,627	7,348	24.80%	9,485	32.01%	9,508	32.09%	3,286	11.09%	29,627	331	1.12%	23,401	78.99%	5,895	19.90%
Totals:	**196,890**	**85,191**	**43.27%**	**111,238**	**56.50%**	**461**	**0.23%**	**197,202**	**29,855**	**15.14%**	**56,805**	**28.81%**	**78,432**	**39.77%**	**32,110**	**16.28%**	**196,992**	**2,069**	**1.05%**	**169,748**	**86.17%**	**25,175**	**12.78%**

Please note that if a district splits VTDs, there may be differences in the totals Reflected at the district level, due to the mechanics of the process by which VTD-Level values are allocated down to the census block level

	2004 Auditor Campbell-Merritt				2004 Governor Easley-Ballantine-Howe						2004 President Kerry-Bush-Badnarik								2004 US Senate Bowles-Burr-Bailey							
District	Dem	Dem %	Rep	Rep %	Dem	Dem %	Rep	Rep %	Lib	Lib %	Dem	Dem %	Rep	Rep %	Lib	Lib %	Other	Other %	Dem	Dem %	Rep	Rep %	Lib	Lib %	Other	Other %
[illegible]	7,559	84.85%	1,350	15.15%	7,718	84.44%	1,288	14.09%	134	1.47%	7,390	80.86%	1,696	18.56%	53	0.58%	0	0.00%	7,590	83.21%	1,419	15.56%	113	1.24%	0	0.00%
[illegible]	6,608	79.20%	1,735	20.80%	6,953	80.67%	1,541	17.88%	125	1.45%	6,484	75.02%	2,117	24.49%	42	0.49%	0	0.00%	6,746	78.28%	1,768	20.52%	104	1.21%	0	0.00%
3	4,637	45.98%	5,448	54.02%	6,057	55.73%	4,593	42.26%	219	2.01%	4,750	43.38%	6,133	56.00%	68	0.62%	0	0.00%	5,089	46.71%	5,642	51.78%	165	1.51%	0	0.00%
4	4,628	45.90%	5,455	54.10%	6,110	55.60%	4,670	42.50%	209	1.90%	4,705	42.53%	6,288	56.84%	70	0.63%	0	0.00%	5,212	47.27%	5,660	51.33%	155	1.41%	0	0.00%
5	4,680	53.32%	4,098	46.68%	5,726	61.01%	3,439	36.64%	220	2.34%	4,816	50.80%	4,620	48.73%	44	0.46%	0	0.00%	5,018	53.39%	4,202	44.71%	179	1.90%	0	0.00%
6	5,260	65.68%	2,748	34.32%	5,930	70.22%	2,292	27.14%	223	2.64%	5,408	63.60%	3,054	35.92%	41	0.48%	0	0.00%	5,564	65.69%	2,747	32.43%	159	1.88%	0	0.00%
7	7,684	79.94%	1,928	20.06%	8,060	80.54%	1,675	16.74%	272	2.72%	7,854	77.84%	2,179	21.60%	57	0.56%	0	0.00%	7,948	79.12%	1,911	19.02%	186	1.85%	0	0.00%
Totals:	**41,056**	**64.33%**	**22,762**	**35.67%**	**46,554**	**69.02%**	**19,498**	**28.91%**	**1,402**	**2.08%**	**41,407**	**61.01%**	**26,087**	**38.44%**	**375**	**0.55%**	**0**	**0.00%**	**43,167**	**63.88%**	**23,349**	**34.55%**	**1,061**	**1.57%**	**0**	**0.00%**

	2008 A. G. Cooper-Crumley				2008 Comm. Ag Ansley-Troxler				2008 Comm. of Labor Donnan-Berry				2008 State Auditor Wood-Merrit				2008 Comm. of Insurance Goodwin-Odom								2008 Super.of P.I. Atkinson-Morgan			
District	Dem	Dem %	Rep	Rep %	Dem	Dem %	Rep	Rep %	Dem	Dem %	Rep	Rep %	Dem	Dem %	Rep	Rep %	Dem	Dem %	Rep	Rep %	Lib	Lib %	Other	Other %	Dem	Dem %	Rep	Rep %
[illegible]	16,721	88.96%	2,075	11.04%	15,879	84.81%	2,843	15.19%	16,049	85.98%	2,617	14.02%	16,478	88.61%	2,119	11.39%	16,319	87.04%	2,077	11.08%	347	1.85%	6	0.03%	16,425	88.27%	2,183	11.[illegible]%
2	14,862	84.16%	2,798	15.84%	13,629	77.38%	3,983	22.62%	13,976	79.85%	3,527	20.15%	14,511	83.34%	2,900	16.66%	14,239	81.30%	2,829	16.15%	441	2.52%	5	0.03%	14,456	83.00%	2,960	1[illegible]
3	11,843	57.00%	8,935	43.00%	7,941	38.78%	12,534	61.22%	8,828	43.71%	11,367	56.29%	9,761	48.80%	10,240	51.20%	9,589	47.78%	9,641	48.04%	824	4.11%	13	0.06%	10,175	50.99%	9,779	49.01%
4	13,234	57.84%	9,648	42.16%	8,192	36.46%	14,279	63.54%	9,456	42.64%	12,721	57.36%	10,261	46.87%	11,632	53.13%	10,481	47.71%	10,745	48.92%	725	3.30%	15	0.07%	11,036	50.39%	10,864	49.61%
5	11,637	66.05%	5,981	33.95%	9,085	52.28%	8,292	47.72%	9,615	55.96%	7,566	44.04%	10,384	60.81%	6,691	39.19%	10,162	59.44%	6,253	36.58%	672	3.93%	8	0.05%	10,592	61.99%	6,494	38.01%
6	11,139	76.22%	3,476	23.78%	9,515	65.71%	4,966	34.29%	9,896	68.82%	4,484	31.18%	10,498	73.46%	3,793	26.54%	10,238	71.04%	3,581	24.85%	576	4.00%	16	0.11%	10,592	73.99%	3,724	26.01%
7	15,164	84.90%	2,696	15.10%	14,107	79.75%	3,582	20.25%	14,247	80.67%	3,414	19.33%	14,808	84.37%	2,743	15.63%	14,483	82.12%	2,520	14.29%	613	3.48%	20	0.11%	14,879	84.62%	2,704	15.38%
Totals:	**94,600**	**72.65%**	**35,609**	**27.35%**	**78,348**	**60.82%**	**50,479**	**39.18%**	**82,067**	**64.23%**	**45,696**	**35.77%**	**86,701**	**68.37%**	**40,118**	**31.63%**	**85,511**	**67.10%**	**37,646**	**29.54%**	**4,198**	**3.29%**	**83**	**0.07%**	**88,155**	**69.49%**	**38,708**	**30.51%**

	2008 Lt. Governor Dalton-Pittenger-Rhodes						2008 Governor Perdue-McCrory-Munger						2008 President Obama-McCain-Barr								2008 US Senate Hagan-Dole						2008 Straight Party					
District	Dem	Dem %	Rep	Rep %	Lib	Lib %	Dem	Dem %	Rep	Rep %	Lib	Lib %	Dem	Dem %	Rep	Rep %	Lib	Lib %	Other	Other %	Dem	Dem %	Rep	Rep %	Other	Other %	Dem	Dem %	Rep	Rep %	Lib.	Lib%
1	16,403	86.94%	2,150	11.40%	314	1.66%	16,432	86.35%	2,216	11.65%	381	2.00%	16,990	88.02%	2,226	11.53%	54	0.28%	32	0.17%	16,602	87.14%	2,115	11.10%	336	1.76%	13,522	91.64%	1,170	7.93%	63	0.43%
2	14,358	81.25%	2,928	16.57%	386	2.18%	14,426	80.52%	3,039	16.96%	452	2.52%	14,897	81.94%	3,172	17.45%	68	0.37%	44	0.24%	14,762	82.31%	2,812	15.68%	360	2.01%	11,355	87.65%	1,533	11.83%	67	[illegible]
3	9,669	46.62%	10,346	49.89%	724	3.49%	9,897	46.27%	10,711	50.07%	783	3.66%	10,678	49.46%	10,663	49.39%	169	0.78%	80	0.37%	11,600	54.10%	9,254	43.16%	589	2.75%	5,347	49.99%	5,244	49.02%	106	[illegible]
4	10,319	45.39%	11,784	51.84%	629	2.77%	10,312	43.85%	12,534	53.30%	672	2.86%	11,538	48.58%	12,010	50.56%	136	0.57%	68	0.29%	12,966	55.00%	10,130	42.97%	477	2.02%	5,381	50.12%	5,282	49.20%	73	[illegible]
5	10,181	57.97%	6,787	38.64%	596	3.39%	10,488	58.00%	6,969	38.54%	626	3.46%	11,062	60.37%	7,087	38.67%	113	0.62%	63	0.34%	11,446	63.15%	6,199	34.20%	479	2.64%	6,650	65.36%	3,436	33.77%	88	0.86%
6	10,320	70.54%	3,768	25.76%	542	3.70%	10,391	69.39%	3,981	26.59%	602	4.02%	11,034	72.65%	4,021	26.48%	83	0.55%	49	0.32%	11,130	74.17%	3,471	23.13%	406	2.71%	7,250	77.92%	1,984	21.32%	71	0.76%
7	14,654	82.00%	2,606	14.58%	611	3.42%	14,688	80.79%	2,848	15.66%	645	3.55%	15,726	84.48%	2,757	14.81%	83	0.45%	50	0.27%	15,404	84.32%	2,465	13.49%	399	2.18%	11,288	88.51%	1,364	10.69%	102	0.80%
Totals:	**85,904**	**66.04%**	**40,369**	**31.04%**	**3,802**	**2.92%**	**86,634**	**65.09%**	**42,298**	**31.78%**	**4,161**	**3.13%**	**91,925**	**68.12%**	**41,936**	**31.07%**	**706**	**0.52%**	**386**	**0.29%**	**93,910**	**70.40%**	**36,446**	**27.32%**	**3,046**	**2.28%**	**60,793**	**74.71%**	**20,013**	**24.59%**	**570**	**0.70%**

Stat. Pack Report of 2010 Election Results
Greensboro Council Districts - Senate DR25019-ST-8

	2010 Straight Party						2010 US Senate Marshall-Burr					
District	Dem	Dem %	Rep	Rep %	Lib.	Lib %	Dem	Dem %	Rep	Rep %	Other	Other %
1	5,818	86.98%	844	12.62%	27	0.40%	8,469	83.27%	1,567	15.41%	134	1.32%
2	4,753	81.67%	1,047	17.99%	20	0.34%	7,009	76.23%	2,047	22.26%	139	1.51%
3	2,405	39.69%	3,627	59.86%	27	0.45%	4,986	38.22%	7,747	59.39%	312	2.39%
4	2,441	38.35%	3,901	61.29%	23	0.36%	5,663	36.58%	9,526	61.53%	292	1.89%
5	2,539	52.67%	2,254	46.75%	28	0.58%	4,699	48.35%	4,840	49.80%	179	1.84%
6	2,702	69.25%	1,183	30.32%	17	0.44%	4,694	63.65%	2,496	33.84%	185	2.51%
7	3,823	84.67%	668	14.80%	24	0.53%	5,966	79.09%	1,444	19.14%	133	1.76%
Totals:	**24,481**	**64.14%**	**13,524**	**35.43%**	**166**	**0.43%**	**41,486**	**57.20%**	**29,667**	**40.90%**	**1,374**	**1.89%**

PUBLIC COMMENTS

Senate Redistricting Committee

03/05/2015 1:00PM RM. 643 LOB

SB-36 City of Greensboro

(2:00 Minutes per Speaker)

1. Bill Knight
2. Andy Stevens
3. Julie Peeples
4. Jim Saintsing
5. Goldie Wells
6. Willie Taylor
7. [redacted] Tony Wilkins — city council member
8. Ellen Weiner
9. Emily Seawell — Southern Justice
10. Tom Carruthers, City Attorney - Greensboro

Bill Mitchell

SB-36 City of Greensboro

(2:00 Minutes per Speaker)

11. Darryl Baskerville
12. ~~Trudy~~ Brown
13. Elmer Chisholm
14. [redacted] Melvin "Skip" Alston
15. Celia Parker
16. Robbie Perkins. Former Mayor Greensboro
17. Thessa Pickett
18. Marshall Bennett
19. Dylan Frick
20. Tim Moreland
21. Chuck Winfree
22. ~~Tony Wilkins~~ Spoke already
23.
24.
25.



023-15 RESOLUTION TO INFORM THE GENERAL ASSEMBLY OF THE CITY COUNCIL'S CONCERNS REGARDING THE POTENTIAL RECONFIGURATION OF CITY COUNCIL

WHEREAS, the General Assembly has the power to determine the size of a municipality's governing body; and

WHEREAS, a member of Greensboro's local delegation has indicated that the Greensboro City Council may be reconfigured; and

WHEREAS, the proposed plan to reconfigure the City Council includes reducing the number of City Council members from 9 to seven; and

WHEREAS, the proposed plan could remove the current system of electing a council member from each of the City's 5 districts; and

WHEREAS, the proposed plan to reconfigure the City Council includes increasing the length of City Council terms from 2 years to four years; and

WHEREAS, the members of the City Council of Greensboro have expressed concern over the proposed plan because the governing body of Greensboro is targeted for change without any input from the City; and

WHEREAS, members of the City Council believe a reduction in the number of City Council members would reduce the representation of many constituents; and

WHEREAS, members of the City Council believe a change in the current system of electing a council member from each of the City's 5 districts would eliminate a well-functioning district and at-large system of representation envisioned, adopted, and supported by city residents and numerous City Councils over the past decade; and

WHEREAS, members of City Council understand that extending the length of terms would create a more experienced and efficient city government;

NOW, THEREFORE, BE IT RESOLVED BY THE CITY COUNCIL OF THE CITY OF GREENSBORO:

That the City Council of Greensboro opposes a plan to reduce the number of City Council members from 9 to 7, and the City Council opposes a plan to alter any of the City's 5 districts.

BE IT FURTHER RESOLVED THAT, the City Council of Greensboro supports a plan to increase the length of terms from 2 years to 4 years.

I, Elizabeth H. Richardson, City Clerk of the City of Greensboro hereby certify the foregoing to be a true and exact copy of a resolution adopted by the City Council of the City of Greensboro at its regular meeting held on the 20th day of January, 2015.

Witness my hand and the corporate seal of the City of Greensboro, this the 2nd day of February, 2015.

Elizabeth H. Richardson
City Clerk

(SEAL)

049-15 RESOLUTION TO OPPOSE THE REDISTRICTING PLAN PROPOSED IN SENATE BILL 36 AND REQUESTING THE GENERAL ASSEMBLY TO SUBMIT THIS PLAN TO A REFERENDUM

WHEREAS, in 1983 the City of Greensboro adopted a City Council election system of one (1) Council member elected from each of its five (5) districts, three (3) Council members elected at-large, and one (1) Mayor elected at large; and

WHEREAS, the system adopted in 1983 is commonly referred to as the 5-3-1 system; and

WHEREAS, The City of Greensboro supports its current system because it ensures fair and equitable representation of all residents of the City; and

WHEREAS, Senate Bill 36 proposes a City Council election system of one (1) Council member elected from each of seven (7) newly created voting districts, and one (1) at-large Mayor with the Mayor having veto power; and

WHEREAS, the system proposed by Senate Bill 36 is commonly referred to as the 7-1 system; and

WHEREAS, The City implores the General Assembly to amend Senate Bill 36 to allow a referendum of the voters to consider whether to keep the current 5-3-1 system or to change to the proposed 7-1 system; and

WHEREAS, Senate Bill 36 also proposes to change the employment of the City Clerk from a position employed by the City Manager to a position employed by the City Council; and

WHEREAS, the Office of the City Clerk is a vital component of the City's proper legislative functioning and record-keeping requirements; and

WHEREAS, the Office of the City Clerk will function best if it remains under the control of the City Manager and not under the control of the City Council.

NOW THEREFORE, BE IT RESOLVED BY THE CITY COUNCIL OF THE CITY OF GREENSBORO:

That the City of Greensboro opposes Senate Bill 36 and supports keeping the Office of the City Clerk under the authority of the City Manager's office; and the City implores the General Assembly to amend Senate Bill 36 to require a binding referendum so that the citizens of Greensboro may vote to select either the current 5-3-1 system or the proposed 7-1 system.

I, Elizabeth H. Richardson, City Clerk of the City of Greensboro, North Carolina, hereby certify the foregoing to be a true, current and correct copy of Resolution No. 049-15 as duly and officially adopted by the Greensboro City Council at a Special meeting held on February 18, 2015.

Witness my hand and corporate seal of the City of Greensboro, this 19th day of February, 2015.

SEAL

Elizabeth H. Richardson
City Clerk

VISITOR REGISTRATION SHEET

Senate Redistricting Committee — March 5, 2015

Name of Committee — **Date**

VISITORS: PLEASE SIGN IN BELOW AND RETURN TO DeANNE MANGUM

NAME	FIRM OR AGENCY AND ADDRESS
RACHEL H. PAIR	2445 PAIR FARM LN, KNIGHTDALE 27545
Carolynn Knott	933 Three Sisters Rd, Knightdale 27545
Cara Townsend	Governor McCrory
Chris MacDonald	Raleigh Regional Assn of REALTORS
Emily Atkinson	GPAC
BRUCE THOMPSON	PARKER POE
Michelle Frazier	MF+S

VISITOR REGISTRATION SHEET

Senate Redistricting Committee — March 5, 2015

Name of Committee — **Date**

VISITORS: PLEASE SIGN IN BELOW AND RETURN TO DeANNE MANGUM

NAME	FIRM OR AGENCY AND ADDRESS
Dylan Frick	College Democrats 110 S Mendenhall St, 27403 Greensboro
Marshall Bennett	UNCG College Democrats 212 Mayflower Dr. Greensboro, NC
Chris McClure	Brooks Pierce
Elizabeth Biser	Brooks Pierce
Jennifer Schneier	city of Greensboro, Attorney's office
Jim Saintsing	531 Woodvale Dr., Greensboro, NC
Mark Shiver	Rhino Times
Julie [illegible]	NCNMC
GREG FLYNN	SELF
J T Kizotte	933 Three Sisters Rd Knightdale 27545
David Cozart	108 Combs Ct Wendell 27591

VISITOR REGISTRATION SHEET

Senate Redistricting Committee — March 5, 2015

Name of Committee — **Date**

VISITORS: PLEASE SIGN IN BELOW AND RETURN TO DeANNE MANGUM

NAME	FIRM OR AGENCY AND ADDRESS
Hugh Johnson	NCACC
Johanna Reese	NCACC
PATRICK WEINER	GREENSBORO / CITIZEN
Ellen Weiner	Greensboro NC citizen
ANDY STEVENS	GREENSBORO / GUILFORD COUNTY
Lela Ali	Greensboro
Robbie Perkins	Greensboro
Nick Vaughn	Greensboro
Bill Knight	Greensboro
Celia Parker	Greensboro
Skip Alston	Greensboro

VISITOR REGISTRATION SHEET

Senate Redistricting Committee — March 5, 2015

Name of Committee — **Date**

VISITORS: PLEASE SIGN IN BELOW AND RETURN TO DeANNE MANGUM

NAME	FIRM OR AGENCY AND ADDRESS
Elmer Chisholm	5915 Pine Branch Dr. GSO, NC
Thessa Pickett	P.O. Box 5083, GSO, NC 27435
James West	2401 Sanderford Rd Raleigh, NC 27618
Sig Hutchinson	2704 Growing Meadow Ct. Rd. 27614
Denise Foreman	Wake County PO Box 550 Raleigh 27605
James Kohr	citizen of Havelock
Shannon Kohr	citizen of Havelock, NC
Susan Kohr	citizen of Havelock
Steven Webb	NRABA
GERRY COHEN	citizen
Joey Stansbury	Sen. Tucker's office

SENATE PAGES ATTENDING

COMMITTEE: Redistricting

DATE: 3/5, TIME: 1 pm, ROOM: 643

Pages: Please print legibly.....*or else!!!!!!!!!!!!!!!!*

Page Name	Hometown	Sponsoring Senator
1 Joshua D. Kohr	Havelock	Sanderson
2 Krishion Jones II	Enfield	Bryant
3 Mary Bready	Waxhaw	T. Tucker
4 Wilker Ballantine	Wilmington	Berger
5 Ann Hunter Carraway	Wake Forest	Barefoot
6 ~~Mackenzie~~ Mckayla Robinette	Pinetops	B. Jackson
7 Josh Rogers	Jamestown	Trudy Wade
8		
9		

Do not add additional names below the grid.

Pages: Please present this form to either the Committee Clerk at the meeting or a Sgt. at Arms.

Senate Committee on Redistricting
Tuesday, March 10, 2015 at 3:00 PM
Room 544 of the Legislative Office Building

MINUTES

The Senate Committee on Redistricting met at 3:00 PM on March 10, 2015 in Room 544 of the Legislative Office Building. Eleven members were present.

Senator Bob Rucho, Chair, presided.

SB 36 Greensboro City Council Changes.

Senator Wade was recognized to explain the proposed committee substitute (PCS) which had been adopted at the previous meeting. The PCS would do the following:

- Reaffirms that the City of Greensboro operates under the Council-Manager form of government and establishes that the form of government will remain unchanged until a subsequent act of the General Assembly;
- Establishes 7 single member districts;
- Provides that the Mayor votes only in the case of a tie, and for employment of the City Manager and City Attorney;
- Provides that the elections for the City Council will be determined using the election and run-off method.

Senator Rucho opened the meeting for public comments. Nancy Vaughan, Greensboro's Mayor, was recognized to oppose the bill. Anna Fesmire, President of the Piedmont/Triad League of Women Voters, spoke in opposition. The Reverend T. Anthony Spearman, third vice president of the NAACP, said that the bill was supposed to be vetted by the general public but was not and so he opposes the bill. MariKay Abuzuatier, an at-large Greensboro City Council member, opposed the bill. Sharon Kasica, Greensboro native, supported the bill since current districts are too limited. Joanne Wittenborn, a Greensboro native, supported the bill since she lives just outside city limits and has no representation. James Lewis, Greensboro citizen, spoke in favor of the bill. Reverend Cardes H. Brown, Jr., a Greensboro citizen, opposed the bill. Ernie Wittenborn, a Greensboro citizen, supported the bill. Yvonne Johnson, Greensboro's Vice Mayor, spoke in opposition. Sharon Hightower, Greensboro City Council, requested fair and equal representation and is opposed to the bill. Jamal Fox, Greensboro City Council, opposed the bill. Michael Garrett, a Greensboro small business owner, and Marshall Bennett opposed the bill. Senator Wade was recognized to answer questions and further explain the bill. Erika Churchill, committee counsel, was recognized to explain district makeups and populations. Senator Smith offered an amendment to require a referendum on redistricting. Senator Wade opposed the amendment and it failed. Senator Smith Ingram spoke in opposition to the bill Senator Robinson was recognized. She appreciated the citizens that spoke and offered support for a referendum. She asked for the bill to fail. Senator Hise moved for a favorable report and the motion carried. A copy of the PCS, the summary, the amendment, the proposed district maps the census data, and emailed public comments is attached.

SB 181 Wake County Commissioner Districts.

Senate Bill 181 would increase the size of the Wake County Board of Commissioners form seven members to nine members and would alter the districts to coincide with the districts of the Wake County Board of Education. Senator Brown offered a technical amendment. Ms. Churchill explained that it corrects cites of law, so that correct Chapters are listed in the bill. Senator Brown moved for its adoption and the motion carried. Senator Barefoot was recognized to further explain the bill. Perry Woods and Patty Williams were recognized to speak in opposition to the bill. Brian Fitzsimmon, a Raleigh small business owner, Dustin Ingalls of Knightdale, Lynn Edmonds of Raleigh, Amy Womble, Larry Matthews of Wake, and Jonathan Coby of Wake Forest spoke in opposition. Kami Mueller, a small business owner, Lee Kimbrel, a cattle farmer, John Dalfee of Wake County , Zhu Zhu Williford of Wake Forest, and Kyle Tucker spoke in favor of the bill. William Simmons of Zebulon opposed the bill. Caroline Sullivan, Vice Chair of the Wake County Commissioners, spoke in favor of the bill, while Betty Lou Ward, a Wake County Commissioner, spoke in opposition. Richard McCray and Kim Hattchett spoke in opposition. Ed Jones, Vice President of the Wake County Taxpayers Association, spoke in favor. John Burns, Wake County Commissioner, was recognized to speak in opposition. Senator Barefoot and Ms. Churchill answered questions for committee members. Senator Hise moved for a favorable report as amended and rolled into a new PCS. The motion carried. A copy of the bill, the summary, the amendment, the maps and charts is attached.

The meeting adjourned at 4:58 p.m.

Bob Rucho

Senator Bob Rucho, Chair
Presiding

DeAnne Mangum

DeAnne Mangum, Committee Assistant

Senate Committee on Redistricting
Tuesday, March 10, 2015, 3:00 PM
544 Legislative Office Building

AGENDA

Welcome and Opening Remarks

Introduction of Pages

Bills

BILL NO.	SHORT TITLE	SPONSOR
SB 36	Greensboro City Council Changes.	Senator Wade
SB 181	Wake County Commissioner Districts.	Senator Barefoot

Adjournment

Principal Clerk
Reading Clerk

SENATE
NOTICE OF COMMITTEE MEETING
AND
BILL SPONSOR NOTICE

The **Senate Committee on Redistricting** will meet at the following time:

DAY	DATE	TIME	ROOM
Tuesday	March 10, 2015	3:00 PM	544 LOB

The following will be considered:

BILL NO.	SHORT TITLE	SPONSOR
SB 36	Greensboro City Council Changes.	Senator Wade
SB 181	Wake County Commissioner Districts.	Senator Barefoot

Senator Bob Rucho, Chair

NORTH CAROLINA GENERAL ASSEMBLY
SENATE

REDISTRICTING COMMITTEE REPORT
Senator Rucho, Co-Chair

Tuesday, March 10, 2015

Senator Rucho,
submits the following with recommendations as to passage:

UNFAVORABLE AS TO BILL, BUT FAVORABLE AS TO COMMITTEE SUBSTITUTE BILL

SB **36** Greensboro City Council Changes.

Draft Number:	S36-PCS35084-ST-4
Sequential Referral:	None
Recommended Referral:	None
Long Title Amended:	No

TOTAL REPORTED: 1

Senator Trudy Wade will handle SB 36

* C M R 3 4 - V - 1 *

NORTH CAROLINA GENERAL ASSEMBLY
SENATE

REDISTRICTING COMMITTEE REPORT
Senator Rucho, Co-Chair

Tuesday, March 10, 2015

Senator Rucho,
submits the following with recommendations as to passage:

UNFAVORABLE AS TO BILL, BUT FAVORABLE AS TO COMMITTEE SUBSTITUTE BILL

SB **181** Wake County Commissioner Districts.

Draft Number:	S181-PCS15093-TH-2
Sequential Referral:	None
Recommended Referral:	None
Long Title Amended:	No

TOTAL REPORTED: 1

Senator John Barefoot will handle SB 181



GENERAL ASSEMBLY OF NORTH CAROLINA
SESSION 2015

S D

SENATE BILL 36
PROPOSED COMMITTEE SUBSTITUTE S36-CSST-4 [v.5]

3/4/2015 5:28:13 PM

Short Title: Greensboro City Council Changes. (Local)

Sponsors:

Referred to:

February 5, 2015

A BILL TO BE ENTITLED

AN ACT TO CLARIFY THE FORM OF GOVERNMENT, METHOD OF ELECTION, AND DETERMINATION OF ELECTION RESULTS IN THE CITY OF GREENSBORO.

The General Assembly of North Carolina enacts:

SECTION 1.(a) Notwithstanding any other provision of law, the City of Greensboro shall operate under the Council-Manager form of government in accordance with Part 2 of Article 7 of Chapter 160A of the General Statutes.

SECTION 1.(b) Notwithstanding Part 4 of Article 5 of Chapter 160A of the General Statutes and G.S. 153A-22, the City of Greensboro shall not alter or amend the form of government for the City.

SECTION 2. Section 3.01 of the Charter of the City of Greensboro, as set forth in Section 1 of Chapter 1137 of the Session Laws of 1959, Chapter 213 of the Session Laws of 1973, and amended by Ordinance 82-113 and 83-7 adopted by the City Council, is amended by rewriting that section to read:

"Section 3.01. Composition and Term of the Mayor and City Council. The City Council shall consist of seven members, each residing in and elected from districts, who shall be elected for a term of four years in the manner provided by Chapter II. In addition, there shall be a mayor who shall be elected for a term of four years in the manner provided by Chapter II. The seven single member districts are as follows:

District 1: Guilford County: VTD: FEN1: Block(s) 0810128041019, 0810128041027, 0810128041028, 0810128041029, 0810128041030, 0810128041032, 0810128041033, 0810128041034, 0810128041035, 0810128041036, 0810128051050, 0810128051065, 0810128051066, 0810168001004, 0810168001015, 0810168001016, 0810168001017, 0810168001018, 0810168001019, 0810168001020, 0810168001021, 0810168001022, 0810168001023, 0810168001024, 0810168001025, 0810168002001, 0810168002002, 0810168002039, 0810168002040, 0810168002041, 0810168002042, 0810168002043, 0810168002044, 0810168002046, 0810168002071, 0810168002073, 0810168002074, 0810168002091, 0810171001010, 0810171001011, 0810171001012, 0810171001013, 0810171001014, 0810171001031, 0810171001033, 0810171001034, 0810171001035, 0810171001036, 0810171001037, 0810171001044, 0810171001046, 0810171001047, 0810171001048, 0810171001049, 0810171001050, 0810171001051, 0810171001053, 0810171001059, 0810171001060, 0810171001061; VTD: G53: 0810128041006, 0810128041007, 0810128041008, 0810128041009, 0810128041010, 0810128041011, 0810128041012, 0810128041013, 0810128041014, 0810128041015, 0810128041016, 0810128041017, 0810128041020, 0810128041021, 0810128041022, 0810128041023, 0810128041024, 0810128041025, 0810128041026, 0810128041037, 0810128041038,

0810128041039, 0810128041040, 0810128041041, 0810128041042, 0810128042000, 0810128042001, 0810128042002, 0810128042003, 0810128042004, 0810128042005, 0810128042006, 0810128042007, 0810128042008, 0810128042009, 0810128042010, 0810128042011, 0810128042012, 0810128042013, 0810128042014, 0810128042015, 0810128042016, 0810128042017, 0810128042018, 0810128042019, 0810128042020, 0810128042021, 0810128042022, 0810168002004, 0810168002005, 0810168002006, 0810168002007, 0810168002008, 0810168002009, 0810168002010, 0810168002011, 0810168002012, 0810168002013, 0810168002015, 0810168002016, 0810168002017, 0810168002018, 0810168002020, 0810168002024, 0810168002026, 0810168002028, 0810168002029, 0810168002030, 0810168002031, 0810168002050, 0810168002051, 0810168002053, 0810168002057; VTD: G55: 0810126111037, 0810126111038, 0810126122000, 0810126122001, 0810126122002, 0810126122003, 0810126122004, 0810126122005, 0810126122006, 0810126122007, 0810126122008, 0810126122009, 0810126122010, 0810126122011, 0810126122012, 0810126122026, 0810126122027, 0810126122028, 0810126122029, 0810126123000, 0810126123001, 0810126123002, 0810126123003, 0810126123004, 0810126123005, 0810126123006, 0810126123007, 0810126123008, 0810126123009, 0810126123010, 0810126123011, 0810126123012, 0810126123013, 0810126123014, 0810126123015, 0810126123016, 0810126123017, 0810126123018, 0810126123019, 0810167011000, 0810167011001, 0810167011002, 0810167011003, 0810167011004, 0810167011005, 0810167011006, 0810167011019, 0810167011021, 0810167011022, 0810167011023, 0810167011024, 0810167011025; VTD: G57, VTD: G67, VTD: G70, VTD: G71, VTD: G72, VTD: G73, VTD: G74, VTD: G75: Block(s) 0810113002015, 0810113004013, 0810128032038, 0810128032086, 0810128041000, 0810128041001, 0810128041002, 0810128041003, 0810128041004, 0810128041005, 0810128041018, 0810128051000, 0810128051001, 0810128051002, 0810128051003, 0810128051004, 0810128051005, 0810128051006, 0810128051008, 0810128051009, 0810128051010, 0810128051011, 0810128051012, 0810128051013, 0810128051014, 0810128051015, 0810128051016, 0810128051017, 0810128051018, 0810128051019, 0810128051020, 0810128051021, 0810128051022, 0810128051023, 0810128051024, 0810128051025, 0810128051026, 0810128051027, 0810128051028, 0810128051029, 0810128051030, 0810128051031, 0810128051032, 0810128051033, 0810128051034, 0810128051035, 0810128051036, 0810128051037, 0810128051038, 0810128051039, 0810128051040, 0810128051044, 0810128051052, 0810128051053, 0810128051054, 0810128051055, 0810128051056, 0810128051060, 0810128051061, 0810128051062, 0810128051063, 0810128051064; VTD: JEF1: 0810128031022, 0810128031034, 0810128031062, 0810128031063, 0810128031064, 0810128031094, 0810128031095, 0810153002020, 0810153002022, 0810153002028, 0810153002031, 0810153002036, 0810153002037, 0810153002038, 0810154021017, 0810154021018, 0810154021022, 0810154021023, 0810154021029, 0810154021031, 0810154021032, 0810154021033, 0810154021036; VTD: JEF2: 0810111021019, 0810111021022, 0810111021023, 0810111021024, 0810111021025, 0810128031025, 0810128031032, 0810128031037, 0810128031040, 0810128031041, 0810128031050, 0810128031051, 0810128031054, 0810128031055, 0810128031056, 0810128031068, 0810128031070, 0810128031071, 0810128031072, 0810128031089, 0810128031090, 0810128032000, 0810128032001, 0810128032002, 0810128032003, 0810128032007, 0810128032008, 0810128032009, 0810128032014, 0810128032020, 0810128032021, 0810128032025, 0810128032094, 0810153003026, 0810153003027, 0810153003035, 0810153003041, 0810153003042, 0810153003047, 0810153003048, 0810153003050, 0810153003051, 0810153003052, 0810153003053, 0810153003054, 0810153003055, 0810153003056, 0810153003057, 0810153003059, 0810153003060, 0810153003061, 0810153003064, 0810153003065, 0810153003066, 0810153003067, 0810153003081, 0810153003087,

0810153003088, 0810153003089, 0810153003092, 0810153003093; VTD: JEF3: 0810128032022, 0810128032024, 0810128032030, 0810128032033, 0810128032034, 0810128032036, 0810128032040, 0810128032044, 0810128032057, 0810128032060, 0810128032061, 0810128032068, 0810128032069, 0810128032070, 0810128032071, 0810128032076, 0810128032078, 0810128032079, 0810128032080, 0810128032081, 0810128032082, 0810128032088, 0810128032089, 0810128032090, 0810128032093, 0810128032095, 0810172001061, 0810172001068, 0810172001069, 0810172001070, 0810172001071, 0810172001078, 0810172001082, 0810172001118; VTD: JEF4: 0810172001001, 0810172001002, 0810172001003, 0810172001004, 0810172001005, 0810172001006, 0810172001008, 0810172001009, 0810172001010, 0810172001012, 0810172001013, 0810172001014, 0810172001015, 0810172001016, 0810172001017, 0810172001018, 0810172001019, 0810172001020, 0810172001021, 0810172001022, 0810172001025, 0810172001026, 0810172001027, 0810172001028, 0810172001029, 0810172001050, 0810172001051, 0810172001052, 0810172001053, 0810172001056, 0810172001057, 0810172001058, 0810172001060, 0810172001064, 0810172001079, 0810172001083, 0810172001084, 0810172001093, 0810172001094, 0810172001095, 0810172001103, 0810172001104, 0810172001105, 0810172001119, 0810172001120, 0810172001121, 0810172002030; VTD: PG1: 0810168004000; VTD: SUM1: 0810167011008, 0810167011009, 0810167011010, 0810167011011, 0810167011012, 0810167011013, 0810167011014, 0810167011015, 0810167011016, 0810167011017, 0810167011018, 0810167011020, 0810167011092, 0810167011093, 0810167011094, 0810167012000, 0810167012001, 0810167012005, 0810167012006; VTD: SUM2: 0810167011058, 0810167011060, 0810167011065, 0810167011066, 0810167011067, 0810167011068, 0810167011069, 0810167011070, 0810167011082, 0810167011083, 0810167013003, 0810167013005, 0810167013006, 0810167013007, 0810167013008, 0810167013009, 0810168002022, 0810168002023, 0810168002025, 0810168002034, 0810168002035, 0810168002047, 0810168002049, 0810168002052, 0810168002054, 0810168002055, 0810168002056, 0810168002058, 0810168002059, 0810168002060, 0810168002061, 0810168002062, 0810168002063, 0810168002064, 0810168002068, 0810168002070, 0810168002092.

District 2: Guilford County: VTD: G03, VTD: G04, VTD: G05, VTD: G06: Block(s) 0810127052000, 0810127052011, 0810127052012, 0810127052013, 0810127052014, 0810127052015, 0810127052016, 0810127052022, 0810127052023, 0810127062000, 0810127062001, 0810127062002, 0810127062003, 0810127062009, 0810127062010, 0810127062017, 0810127071000, 0810127071001, 0810127071002, 0810127071003, 0810127071017, 0810127071018, 0810127071019, 0810127071020, 0810127071021, 0810127071022, 0810127071023, 0810128031001, 0810128031009, 0810128031010, 0810128031012, 0810128031013, 0810128031014, 0810128031015, 0810128031023, 0810128031026, 0810128031027, 0810128031028, 0810128031091, 0810154021016; VTD: G08: 0810127033000, 0810127033003, 0810127041000, 0810127041001, 0810127041002, 0810127041003, 0810127041004, 0810127041005, 0810127041006, 0810127041008, 0810127042004, 0810127042005, 0810127042006, 0810127042007, 0810127042008, 0810127042009, 0810127042010, 0810127042011, 0810127042012, 0810127042013, 0810127042014, 0810127042015, 0810127042016, 0810127042018, 0810127043000, 0810127043001, 0810127043002, 0810127043003, 0810127043005, 0810127043006, 0810127043007, 0810127051005, 0810127051031, 0810154023002, 0810154023003, 0810154023004, 0810154023005, 0810154023006, 0810154023007, 0810154023008, 0810154023009, 0810154023012, 0810154023013, 0810154023020, 0810154023021, 0810154023027, 0810154023028, 0810154023029, 0810154023030, 0810154023031; VTD: G09, VTD: G10, VTD: G23, VTD: G24, VTD: G26: Block(s) 0810155001044, 0810155001045, 0810155001046, 0810155001050, 0810155001051,

0810155001059, 0810155001060, 0810155001061, 0810155001082, 0810157032000, 0810157032001, 0810157032002, 0810157032003, 0810157032004, 0810157032005, 0810157032006, 0810157032007, 0810157032008, 0810157032009, 0810157032010, 0810157032011, 0810157032012, 0810157032013, 0810157032014, 0810157032015, 0810157032016, 0810157032017, 0810157032018, 0810157032024, 0810157032025, 0810157032026, 0810157032027, 0810157032033, 0810157032035, 0810157061056, 0810157061060, 0810157061061, 0810157061062, 0810157062019, 0810157062023, 0810157062024, 0810157062025, 0810157062026, 0810157062028, 0810157062029, 0810157062030, 0810157062031, 0810157062032, 0810157062034, 0810157062039, 0810157062040, 0810157062041, 0810157062042, 0810157062043, 0810157062044, 0810157062045, 0810157062046, 0810157062047, 0810157062048, 0810157062049, 0810157062050, 0810157062051; VTD: G68, VTD: JEF1: Block(s) 0810128031021, 0810154021007, 0810154021008, 0810154021009, 0810154021010, 0810154021011, 0810154021015, 0810154021040; VTD: MON1: 0810154022015, 0810154023001, 0810154023016, 0810154023017, 0810154023018, 0810154023022, 0810154024000, 0810154024002, 0810154024004, 0810154024008, 0810154024009, 0810154024010, 0810154024012, 0810154024013, 0810154024020, 0810154024024, 0810154024028, 0810154024041, 0810154024047, 0810154024050, 0810154024051, 0810154024059, 0810154024060, 0810154024064; VTD: MON2: 0810154011021, 0810154011024, 0810154011025, 0810154011026, 0810154011027, 0810154011028, 0810154011029, 0810154011030, 0810154011031, 0810154011032, 0810154011033, 0810154011034, 0810154011035, 0810154011036, 0810154011037, 0810154011038, 0810154011039, 0810154011042, 0810154011044, 0810154011045, 0810154011048, 0810154011049, 0810154011050, 0810154011054, 0810154011056, 0810154011057, 0810154011058, 0810154011059, 0810154011060, 0810154011061, 0810154011062, 0810154011063, 0810154011067, 0810154011068, 0810154011069, 0810154011070, 0810155001000, 0810155001001, 0810155001002, 0810155001004, 0810155001008, 0810155001009, 0810155001010, 0810155001011, 0810155001012, 0810155001017, 0810155001018, 0810155001033, 0810155001034, 0810155001035, 0810155001036, 0810155001037, 0810155001038, 0810155001039, 0810155001043, 0810155001047, 0810155001048, 0810155001049, 0810155001052, 0810155001055, 0810155001058, 0810155001063, 0810155001064, 0810155001067, 0810155001068, 0810155001072, 0810155001077, 0810155001089, 0810155001093, 0810155001095, 0810155002000, 0810155002001, 0810155002002, 0810155002003, 0810155002004, 0810155002005, 0810155002006, 0810155002007, 0810155002008, 0810155002009, 0810155002010, 0810155002011, 0810155002014, 0810155002015, 0810155002016, 0810155002017, 0810155002018, 0810155002019, 0810155002024, 0810155002025, 0810155002026, 0810155002027, 0810155002029, 0810155002035, 0810155002043, 0810155002050, 0810155002054, 0810156002110, 0810156002112, 0810156002113, 0810157062014, 0810157062015, 0810157062018, 0810157062027.

District 3: Guilford County: VTD: CG1: Block(s) 0810157041005, 0810157041010, 0810157041011, 0810157041012, 0810157041013, 0810157041014, 0810157041017, 0810157041018, 0810157041019, 0810157041020, 0810157041021, 0810157041022, 0810157041023, 0810157041024, 0810157041027, 0810157041030, 0810157041032, 0810157041036, 0810157041037, 0810157041038, 0810157041039, 0810157041040, 0810157041041, 0810157041042, 0810157041043, 0810157041044, 0810157041049, 0810157041050, 0810157041051, 0810157041052, 0810157041053, 0810157041057, 0810157042010, 0810157042011, 0810157042012, 0810157042013, 0810157042014, 0810157042015, 0810157042016, 0810157051000, 0810157052003, 0810158003053, 0810158003055, 0810158003057, 0810158003066, 0810160062000, 0810160062001, 0810160062002; VTD: CG2: 0810156001085, 0810156001086, 0810156001087,

0810157041000, 0810157041001, 0810157041002, 0810157041003, 0810157041004, 0810157041045, 0810157041046, 0810157041047, 0810157041048, 0810157061001, 0810157061002, 0810157061004, 0810157061005, 0810157061006, 0810157061014, 0810157071001, 0810157071002, 0810157071006, 0810157071007, 0810157071008; VTD: CG3A: 0810157031000, 0810157031001, 0810157031002, 0810157031004, 0810157031005, 0810157031006, 0810157031007, 0810157061068, 0810157061069, 0810157061070, 0810157061073, 0810157061074, 0810157061075, 0810157061076, 0810157061077, 0810157061078, 0810157061079, 0810157061088, 0810157061089, 0810157061090, 0810157061091, 0810157071000, 0810157071003, 0810157071009, 0810157071010, 0810157073000, 0810157073002, 0810157073004, 0810157073005, 0810157073006, 0810157073007; VTD: CG3B: 0810157061009, 0810157061016, 0810157061021, 0810157061022, 0810157061023, 0810157061024, 0810157061026, 0810157061028, 0810157061029, 0810157061030, 0810157061031, 0810157061032, 0810157061033, 0810157061034, 0810157061036, 0810157061037, 0810157061039, 0810157061041, 0810157061042, 0810157061043, 0810157061044, 0810157061045, 0810157061046, 0810157061047, 0810157061048, 0810157061049, 0810157061050, 0810157061051, 0810157061052, 0810157061053, 0810157061054, 0810157061057, 0810157061058, 0810157061059, 0810157061063, 0810157061064, 0810157061065, 0810157061066, 0810157061067, 0810157061071, 0810157061072, 0810157061080, 0810157061081, 0810157061082, 0810157061084, 0810157061085, 0810157061086, 0810157062009, 0810157062010, 0810157062012, 0810157062016, 0810157062017, 0810157062020, 0810157062021, 0810157062022, 0810157062033, 0810157062035, 0810157062036, 0810157062037, 0810157062038, 0810157062052; VTD: FR5: 0810160031049, 0810160031050, 0810160031052, 0810160081000, 0810160081001, 0810160081002, 0810160081003, 0810160081004, 0810160081006, 0810160081007, 0810160081008, 0810160081010, 0810160081011, 0810160081012, 0810160081013, 0810160081014, 0810160081016, 0810160081017, 0810160081018, 0810160081019, 0810160081020, 0810160081021, 0810160081022, 0810160081023, 0810160081024, 0810160081033, 0810160081057, 0810160082017, 0810160082018, 0810160082019, 0810160082020, 0810160082021, 0810160082022, 0810160082023, 0810160082024, 0810160082025, 0810160082026, 0810160082028, 0810160082029, 0810160083018, 0810160083019; VTD: G25, VTD: G27, VTD: G28, VTD: G29, VTD: G30, VTD: G31, VTD: G33, VTD: G40A2, VTD: MON3: Block(s) 0810151002047, 0810151002048, 0810151002049, 0810151002050, 0810155001013, 0810155001014, 0810155001015, 0810155001016, 0810155001019, 0810155001020, 0810155001021, 0810155001023, 0810155001024, 0810155001025, 0810155001028, 0810155001030, 0810155001031, 0810155001032, 0810155001042, 0810155001092, 0810156002086, 0810156002090, 0810156002091, 0810156002092, 0810156002093, 0810156002094, 0810156002095, 0810156002107, 0810156002109, 0810156002111, 0810156002114, 0810156002115, 0810156002116, 0810156002119, 0810156003042, 0810156003043, 0810156003048, 0810157062002, 0810157062006, 0810157062013; VTD: NCGR1: 0810156001052, 0810156001071, 0810156001077, 0810156001078, 0810156001079, 0810156001080, 0810156001081, 0810156001082, 0810156001084, 0810157041006, 0810157041007, 0810157041008, 0810157041009, 0810157061000, 0810157061003, 0810157061095, 0810157062003, 0810157062007, 0810157062008, 0810158003049, 0810158003050, 0810158003051, 0810158003052, 0810158003054, 0810158003056; VTD: NMAD: 0810151002040, 0810151002041, 0810151002042, 0810151002043, 0810151002072, 0810151002075; VTD: SF1: 0810157041035, 0810158001060, 0810158001066, 0810158001068, 0810158001069, 0810158001070, 0810158003043, 0810158003046, 0810158003047, 0810158003058, 0810158003059, 0810160051006; VTD: SF3: 0810157041015, 0810157041016, 0810157041031, 0810157041033, 0810157041034,

0810157041054, 0810157041055, 0810157041056, 0810158001071, 0810158003048, 0810158003060, 0810160032000, 0810160051000, 0810160051001, 0810160051003, 0810160051004, 0810160051005, 0810160051008, 0810160051009, 0810160051010, 0810160051011, 0810160051012, 0810160051013, 0810160051014, 0810160051015, 0810160051016, 0810160051018, 0810160051019, 0810160051023, 0810160051026, 0810160051027, 0810160051028, 0810160051031, 0810160051032, 0810160051035, 0810160051037, 0810160051038, 0810160051039, 0810160051040, 0810160051041, 0810160051042, 0810160051043, 0810160051044, 0810160051045, 0810160051046, 0810160062003, 0810160062004, 0810160062005, 0810160062006, 0810160062007, 0810160062008, 0810160083003, 0810160083004, 0810160083012, 0810160092000, 0810160092001, 0810160092003; VTD: SF4: 0810160031000, 0810160031002, 0810160032001, 0810160032013, 0810160032014, 0810160032023, 0810160082000, 0810160082001, 0810160082002, 0810160082003, 0810160082005, 0810160082006, 0810160082007, 0810160082009, 0810160082010, 0810160082011, 0810160082012, 0810160082013, 0810160082014, 0810160082015, 0810160082016, 0810160082027, 0810160083005, 0810160083006, 0810160083008, 0810160083010, 0810160083013, 0810160083014, 0810160083015, 0810160083016, 0810160083017, 0810160092004; VTD: SMAD: 0810154011012, 0810154011013, 0810154011014, 0810154011015, 0810154011016, 0810154011017, 0810154011018, 0810154011019, 0810154011071, 0810154011072.

District 4: Guilford County: VTD: FR3, VTD: FR4: Block(s) 0810160091000, 0810160091001, 0810160091002, 0810160091003, 0810160091004, 0810160091005, 0810160091006, 0810160091007, 0810160091008, 0810160091009, 0810160091010, 0810160091011, 0810160091012, 0810160091013, 0810160091014, 0810160091020, 0810160091021, 0810160091022, 0810160091024, 0810160091025, 0810160091026, 0810160091027, 0810160091045, 0810160091046; VTD: G16, VTD: G17, VTD: G18, VTD: G19, VTD: G20, VTD: G21, VTD: G22, VTD: G32, VTD: G34, VTD: G35, VTD: G36, VTD: G40A1, VTD: G40B, VTD: G41: Block(s) 0810160061009, 0810160061010, 0810160061011, 0810160061012, 0810160061013, 0810160071009, 0810160071010, 0810160071011, 0810160071012, 0810160071013, 0810160071014, 0810160071015, 0810160071016, 0810160071017, 0810160071018, 0810160091023, 0810160091029, 0810160091030, 0810160091031, 0810160091032, 0810160091033, 0810160101005, 0810160101006, 0810160101007, 0810160101008, 0810160101009, 0810160101010, 0810160101011, 0810160101012, 0810160101013, 0810160101014, 0810160101015, 0810160101016, 0810160101018, 0810160101019, 0810160101020, 0810160102000, 0810160102001, 0810160102002, 0810160102003, 0810160102004, 0810160102005, 0810160102006, 0810160102007, 0810160102008, 0810160102009, 0810160102010, 0810160102011, 0810160102012, 0810160102013, 0810160102014, 0810160102015, 0810160102020, 0810160102021.

District 5: Guilford County: VTD: FR1: Block(s) 0810165031005, 0810165031023, 0810165031026, 0810165031027, 0810165031030, 0810165031032, 0810165031033, 0810165031034, 0810165031035, 0810165031036, 0810165031037, 0810165031038, 0810165031039, 0810165031040, 0810165031041, 0810165031042, 0810165031043, 0810165031044, 0810165031045, 0810165031046, 0810165031047, 0810165031048, 0810165031049, 0810165031050, 0810165031051, 0810165032000, 0810165032001, 0810165032007, 0810165032008, 0810165032011, 0810165032012, 0810165032013, 0810165032014, 0810165032015, 0810165032016, 0810165032017, 0810165032018, 0810165032019, 0810165032020, 0810165032021, 0810165032022, 0810165032025, 0810165032026, 0810165032027, 0810165032028, 0810165032030, 0810165032031, 0810165032032, 0810165051001, 0810165051002, 0810165051003, 0810165051004, 0810165051005, 0810165051007, 0810165051009, 0810165051010, 0810165051024,

0810165052002, 0810165061000, 0810165061001, 0810165061002, 0810165061003, 0810165061004, 0810165061006, 0810165061007, 0810165061008, 0810165062000, 0810165062001, 0810165062007; VTD: FR2: 0810164051062, 0810165031007; VTD: FR4: 0810160081040, 0810160081041, 0810160081042, 0810160081055, 0810160081056, 0810160111008, 0810160111041, 0810160111042, 0810160111043, 0810160111052, 0819801001014, 0819801001024, 0819801001029, 0819801001041, 0819801001042, 0819801001049; VTD: FR5: 0810160031039, 0810160031040, 0810160031041, 0810160031042, 0810160031043, 0810160031044, 0810160081029, 0810160081030, 0810160081036, 0810160081037, 0810160081038, 0810160081039, 0810160081043, 0810160081046, 0810160081047, 0810160081053, 0810160081054, 0810160081058, 0810160111053, 0810160111054, 0819801001008, 0819801001012, 0819801001013; VTD: G37: 0810161023012, 0810161023013, 0810161023014, 0810161033001, 0810161033002; VTD: G38, VTD: G39, VTD: G42, VTD: G43, VTD: G62, VTD: G63, VTD: G64: Block(s) 0810160111014, 0810160111019, 0810160111020, 0810160111021, 0810160111022, 0810160111023, 0810160111024, 0810160111025, 0810160111027, 0810160111029, 0810160111033, 0810160111036, 0810160111038, 0810160111039, 0810160111044, 0810160111046, 0810160111047, 0810160111048, 0810160111049, 0810160111055, 0810160111056, 0810160111057, 0810160111058, 0810160111059, 0810160111060, 0810160111061, 0810160111062, 0810160111064, 0810160111065, 0810160111066, 0810160111067, 0810160111068, 0810160111069, 0810160111070, 0810160111071, 0810160111072, 0810160111073, 0810160111074, 0810160111075, 0810160111076, 0810160111077, 0810160111078, 0810160111079, 0810160112000, 0810160112001, 0810160112002, 0810160112003, 0810160112004, 0810160112005, 0810160112006, 0810160112007, 0810160112008, 0810160112009, 0810160112010, 0810160112011, 0810160112012, 0810160112013, 0810160112014, 0810160112015, 0810160112016, 0810160112017, 0810160112018, 0810160113000, 0810160113001, 0810160113002, 0810160113003, 0810160113004, 0810160113006, 0810160113007, 0810160113008, 0810160114000, 0810160114001, 0810160114002, 0810160114003, 0810160114004, 0810160114005, 0810162041000, 0810162041001, 0810162041005, 0810162041017, 0810162041018, 0810162041019, 0810162041020, 0810162041021, 0810162041022, 0810162041024, 0810162041039, 0810164051000, 0810164051001, 0810164051002, 0810164051003, 0810164051004, 0810164051005, 0810164051006, 0810164051007, 0810164051008, 0810164051009, 0810164051010, 0810164051011, 0810164051012, 0810164051013, 0810164051014, 0810164051015, 0810164051016, 0810164051017, 0810164051018, 0810164051019, 0810164051020, 0810164051021, 0810164051022, 0810164051023, 0810164051024, 0810164051026, 0810164051030, 0810164051031, 0810164051032, 0810164051038, 0810164051044, 0810164051045, 0810164051046, 0810164051047, 0810164051048, 0810164051049, 0810164051050, 0810164051051, 0810164051052, 0810164051053, 0810164051059, 0810164051060, 0810164051063, 0810164061000, 0810164061001, 0810165031000, 0810165031001, 0810165031002, 0810165031003, 0810165031004, 0810165031006, 0819801001039; VTD: G65, VTD: G66: Block(s) 0810165051011, 0810165051016, 0810165051017, 0810165051018, 0810165051019, 0810165051025, 0810165051026, 0810165052000, 0810165052004, 0810165052005, 0810165052006, 0810165052007, 0810165052008, 0810165061005, 0810165061009, 0810165061010, 0810165061011, 0810165061012, 0810165061013, 0810165061014, 0810165061015, 0810165061016, 0810165061017, 0810165061018; VTD: HP: 0810164051027, 0810164051028, 0810164051029, 0810164051039, 0810164051054; VTD: JAM2: 0810165051020, 0810165051021, 0810165051022, 0810165051023, 0810165051027, 0810165063000, 0810165063013; VTD: JAM3: 0810165021029, 0810165021030, 0810165021040, 0810165021041, 0810165021044, 0810165021063, 0810165023003; VTD: JAM4: 0810165022032,

0810165022033, 0810165022036, 0810165022037, 0810165022038, 0810165022047, 0810165022049, 0810165022051, 0810165022054, 0810165022055, 0810165022056, 0810165022059, 0810165022060, 0810165022062, 0810165022066, 0810165022067, 0810165022069, 0810165022071, 0810165022073, 0810165023016, 0810165023018, 0810165023019, 0810165023020, 0810165023021, 0810165023032, 0810165023033, 0810165023037, 0810165023038, 0810165023039, 0810165023041, 0810165023042; VTD: NDRI: 0810162012004, 0810162012005, 0810162012006, 0810162012007, 0810162012008, 0810162012036, 0810162012037, 0810162012038, 0810162012039, 0810162012040, 0810162012041, 0810162012043, 0810162012044, 0810162012045, 0810162012046, 0810162012047, 0810162012048, 0810162012049, 0810162012050, 0810162012051, 0810162012052, 0810162012053, 0810162012054, 0810162012055, 0810162012056, 0810162012057, 0810162012058, 0810162012063, 0810162012064, 0810162012065, 0810162012066, 0810162012067, 0810162012068, 0810162012069, 0810162012070, 0810162012071, 0810162012072, 0810162012074, 0810162012075; VTD: SDRI: 0810162031000, 0810162031001, 0810162031008, 0810162031009, 0810162031012, 0810162031013, 0810162031014, 0810162041002, 0810162041003, 0810162041004, 0810162041006; VTD: SUM1: 0810165022027, 0810165022035, 0810165022040.

District 6: Guilford County: VTD: G13, VTD: G14, VTD: G15, VTD: G37: Block(s) 0810125041005, 0810125041006, 0810125041009, 0810125041011, 0810125042006, 0810161032000, 0810161032001, 0810161032002, 0810161032003, 0810161032004, 0810161032006, 0810161033000; VTD: G48, VTD: G49, VTD: G50, VTD: G51, VTD: G58, VTD: G59: Block(s) 0810126091028, 0810126091029, 0810126091035, 0810126091036, 0810126091037, 0810126091038, 0810126091039, 0810126091040, 0810126091041, 0810126091042, 0810126091043, 0810126091044, 0810126091045, 0810126091046, 0810126091047, 0810126091048, 0810126091049, 0810126091050, 0810126091051, 0810126091052, 0810126091053, 0810126091054, 0810126091055, 0810126091056, 0810126091057, 0810126092005, 0810126093000, 0810126093003, 0810126093013, 0810126093014, 0810126093015, 0810126093016, 0810126093017, 0810126093018, 0810126093019, 0810126093020, 0810126093021, 0810126093022, 0810126093023, 0810165022000, 0810165022001, 0810165022002, 0810165022003, 0810165022004, 0810165022005, 0810165022006, 0810165022007, 0810165022008, 0810165022075, 0810165022077; VTD: G60, VTD: G61, VTD: JAM3: Block(s) 0810126094008, 0810126094010, 0810126094016, 0810126094020, 0810165021004.

District 7: Guilford County: VTD: G01, VTD: G02, VTD: G07, VTD: G08: Block(s) 0810127033001, 0810127033027, 0810127033028, 0810127042017, 0810127043004, 0810127043008; VTD: G11, VTD: G12, VTD: G44, VTD: G45, VTD: G46, VTD: G47, VTD: G52, VTD: G54, VTD: G56, VTD: G69.

The names and boundaries of voting tabulation districts, tracts, block groups, and blocks specified in this section are as shown on the 2010 Census Redistricting TIGER/Line Shapefiles. If any voting tabulation district boundary is changed, that change shall not change the boundary of a district, which shall remain the same as it is depicted by the 2010 Census Redistricting TIGER/Line Shapefiles. If any voting tabulation district, tract, block group or block assigned to a district does not contain a portion of the municipal city, the assignment of the voting tabulation district, tract, block group or block does not alter or change the municipal limits of the city and only those areas within the municipal limits are assigned to the district. If any area within the City is not assigned to a specific district by this section, then that area shall be assigned as follows:

(1) If the area is entirely surrounded by a single district, the area shall be deemed to have been assigned to that district.

(2) If the area is contiguous to two or more districts, the area shall be deemed to have been assigned to that district which contains the least population according to the 2010 United States Census."

SECTION 3. Section 3.23(b) of the Charter of the City of Greensboro, as set forth in Section 1 of Chapter 1137 of the Session Laws of 1959 and Chapter 213 of the Session Laws of 1973, Chapter 896 of the Session Laws of 1989, reads as rewritten:

"(b) The Mayor shall be considered and given the same status as a member of the Council for the purpose of determining a quorum of the City Council and ~~for the purpose of voting.~~ may vote only in the case of a tie amongst the members of the City Council. Provided further, the Mayor shall have a vote in the consideration of the employment, discispline, or dismissal of the City Manager and the City Attorney. A majority of the members of the Council shall constitute a quorum to do business, but a less number may adjourn from time to time and compel the attendance of absent members by ordering them to be taken into custody. The affirmative vote of a majority of the members of the Council shall be necessary to adopt any ordinance. All other matters voted upon shall be by majority vote of the Council members present but no ordinance shall be adopted on the same day it is introduced unless five affirmative votes are received in favor of it. Nevertheless, with respect to any ordinance amending the budget to appropriate funds from the Unappropriated Fund Balance of the General Fund, the affirmative vote of seven members of the council shall be necessary to adopt any such amendment, except in case of an emergency. For the purpose of this section, an emergency is an unforeseen occurrence or condition calling for immediate action to avert imminent danger to life, health, or property and to secure the public safety. No member shall be excused from voting except on matters involving the consideration of his own official conduct or involving his financial interest."

SECTION 4. Section 3.81 of the Charter of the City of Greensboro, as set for the in Section 1 of Chapter 1137 of the Session Laws of 1959, and amended by Chapter 142 of the Session Laws of 1969, reads as rewritten:

"Sec. 3.81. Mayor and Mayor Pro Tem.

The mayor shall be the official head of the city and shall preside at council meetings. ~~He~~ Except in accordance with Section 3.23(b) of this Charter, the mayor shall have ~~a~~ no vote upon ~~all~~ measures coming before the council ~~but~~and no veto. In the absence from the city or disability of the mayor, the mayor pro tem. shall perform his duties. During the absence or disability of both the mayor and mayor pro tem. the council shall select one of its number to perform such duties.

Either the mayor or the mayor pro tem shall be a proper party to receive and accept service of all complaints, notices and other documents of a judicial nature on behalf of the city. The mayor pro tem, as well as the mayor, shall have the authority to execute contracts, deeds or other legal documents on behalf of the city, such documents having been first approved by the city attorney."

SECTION 5. Notwithstanding any other provision of law, G.S. 163-293 shall apply to elections in the City of Greensboro.

SECTION 6. This act applies only to the City of Greensboro.

SECTION 7. This act is effective when it becomes law and shall apply to elections held on or after that date and to acts of the mayor on or after that date.

SENATE BILL 36:
Greensboro City Council Changes

2015-2016 General Assembly

Committee:	Senate Redistricting	**Date:**	March 4, 2015
Introduced by:	Sen. Wade	**Prepared by:**	R. Erika Churchill Committee Counsel
Analysis of:	PCS to First Edition S36-CSST-4		

SUMMARY: The proposed committee substitute for Senate Bill 36 would do all of the following:

- ***Reaffirms that the City of Greensboro operates under the Council-Manager form of government and establishes that the form of government will remain unchanged until a subsequent act of the General Assembly;***
- ***Establishes 7 single member districts;***
- ***Provides that the Mayor votes only in the case of a tie, and for employment of the City Manager and City Attorney;***
- ***Provides that elections for the City Council will be determined using the election and run-off method.***

CURRENT LAW & BILL ANALYSIS:

Section 1 of the proposed committee substitute would establish, by local act, that the City of Greensboro operates under the Council-Manager form of government, and also establishes that any changes to the form of government in the City of Greensboro would need further act of the General Assembly.

Section 2. Currently, the City Council consists of eight members and a mayor, who all serve two year terms. Three of the City Council members, and the mayor, run at large; and five of the City Council members run from districts. Section 2 of the pcs would establish seven single member districts, as shown by the map labeled "Senate Bill 36 Edition 1," and provide for four year terms for those seven members. The pcs also provides for a four year term for the office of mayor.

Sections 3 and 4. Currently, the mayor may vote on any matter before the City Council, but does not have a veto of any action taken by the City Council. Sections 3 and 4 of the pcs would provide that the mayor may vote only in the case of a tie, and vote for the employment, discipline, or dismissal of the city manager or city attorney.

Section 5. Currently, according to the School of Government, the City Council uses the nonpartisan primary method of determining election results. Section 5 of the pcs would apply the election and run-off method of determining election results to the elections for the City. Under the election and run-off method, the election would be held on the fourth Tuesday before the Tuesday after the first Monday in November; and the runoff election, if required, would be held on the Tuesday after the first Monday in November.

EFFECTIVE DATE: Effective when it becomes law and applies to elections held on or after that date, and to acts of the mayor on or after that date.

O. Walker Reagan
Director

Research Division
(919) 733-2578

NORTH CAROLINA GENERAL ASSEMBLY
AMENDMENT
Senate Bill 36

AMENDMENT NO. 1
(to be filled in by
Principal Clerk)

S36-AST-4 [v.2]

Comm. Sub. [YES]
Amends Title [NO]
First Edition

Date March 10 ,2015

Senator Smith

moves to amend the bill on page 9, lines 43-44, by rewriting those lines to read:

"**SECTION 7.(a)** Sections 1 through 5 of this act become effective only if approved by a majority of the qualified voters of the City of Greensboro in a referendum. The election shall be conducted by the Guilford County Board of Elections in the 2015 general election. The question on the ballot shall be:

"[ ] FOR [ ] AGAINST

Providing for changes to the form of government of the City of Greensboro including number of council members, districts, and mayor's duties."

SECTION 7.(b) If a majority of the votes cast are in favor of the question, Sections 2 and 5 of this act becomes effective with respect to elections conducted in 2017 and thereafter, and Section 1, 3, and 4 of this act become effective December 1, 2015.

SECTION 8. This act is effective when it becomes law.".

SIGNED _____
Amendment Sponsor

SIGNED _____
Committee Chair if Senate Committee Amendment

ADOPTED _____ FAILED X TABLED _____

S36-AST-4-V-2

Greensboro Council Districts

Senate Bill 36, Edition 1

Legend

Districts

- 1
- 2
- 3
- 4
- 5
- 6
- 7

- Interstate
- US Highway
- NC Highway
- VTDs
- Greensboro City Limit

0 ½ 1 2 3 4 5

Miles

Produced by North Carolina General Assembly, March 3, 2015.

Ideal Vrs. Actual Populations Based on 2010 Census Results
Greensboro Council Districts - Senate DR25019-ST-8

District	2010 Pop	Ideal Pop	Ideal +/-	% +/-
1	38,258	38,462	-204	-0.53%
2	40,295	38,462	1,833	4.77%
3	37,573	38,462	-889	-2.31%
4	39,282	38,462	820	2.13%
5	37,129	38,462	-1,333	-3.47%
6	36,590	38,462	-1,872	-4.87%
7	40,104	38,462	1,642	4.27%

Stat. Pack Report of Total Population by Race and Ethnicity
Greensboro Council Districts - Senate DR25019-ST-8

Total Population by Race																		Total Population by Ethnicity					
District	Total	White	% White	Black	% Black	NA	% NA	A/PI	% A/PI	Other	% Other	MR	% MR	MR Black	% MR Black	Total Black	Total % Black	Hisp	% Hisp	Non Hisp	% Non Hisp	White Non Hisp	% White Non Hisp
1	38,258	4,613	12.06%	30,368	79.38%	228	0.60%	766	2.00%	1,281	3.35%	1,002	2.62%	810	2.12%	31,178	81.49%	2,593	6.78%	35,665	93.22%	3,793	9.91%
2	40,295	10,051	24.94%	25,809	64.05%	202	0.50%	1,351	3.35%	1,769	4.39%	1,113	2.76%	781	1.94%	26,590	65.99%	3,197	7.93%	37,098	92.07%	9,102	22.59%
3	37,573	29,854	79.46%	5,289	14.08%	95	0.25%	1,197	3.19%	348	0.93%	790	2.10%	409	1.09%	5,698	15.17%	1,367	3.64%	36,206	96.36%	28,980	77.13%
4	39,282	31,255	79.57%	4,984	12.69%	105	0.27%	1,459	3.71%	746	1.90%	733	1.87%	367	0.93%	5,351	13.62%	1,557	3.96%	37,725	96.04%	30,587	77.87%
5	37,129	22,960	61.84%	9,950	26.80%	138	0.37%	1,820	4.90%	1,101	2.97%	1,160	3.12%	706	1.90%	10,656	28.70%	2,673	7.20%	34,456	92.80%	21,738	58.55%
6	36,590	17,150	46.87%	12,424	33.95%	324	0.89%	2,315	6.33%	3,269	8.93%	1,108	3.03%	699	1.91%	13,123	35.86%	5,578	15.24%	31,012	84.76%	15,346	41.94%
7	40,104	14,272	35.59%	20,594	51.35%	288	0.72%	2,015	5.02%	1,771	4.42%	1,164	2.90%	790	1.97%	21,384	53.32%	3,360	8.38%	36,744	91.62%	13,105	32.68%
Totals:	**269,231**	**130,155**	**48.34%**	**109,418**	**40.64%**	**1,380**	**0.51%**	**10,923**	**4.06%**	**10,285**	**3.82%**	**7,070**	**2.63%**	**4,562**	**1.69%**	**113,980**	**42.34%**	**20,325**	**7.55%**	**248,906**	**92.45%**	**122,651**	**45.56%**

A=Asian NA=American Indian and Alaskan Native PI=Native Hawaiian and other Pacific Islander
MR=Multi-Race Hisp=Hispanic or Latino (of any race)

Stat. Pack Report of Voting Age Population by Race and Ethnicity
Greensboro Council Districts - Senate DR25019-ST-8

Voting Age Population by Race																		Total Population by Ethnicity					
District	Total	White	% White	Black	% Black	NA	% NA	A/PI	% A/PI	Other	% Other	MR	% MR	MR Black	% MR Black	Total Black	% Total Black	Hisp	% Hisp	Non Hisp	% Non Hisp	White Non Hisp	% White Non Hisp
1	28,262	3,672	12.99%	22,618	80.03%	169	0.60%	554	1.96%	743	2.63%	506	1.79%	397	1.40%	23,015	81.43%	1,485	5.25%	26,777	94.75%	3,179	11.25%
2	29,426	8,164	27.74%	18,629	63.31%	136	0.46%	861	2.93%	1,078	3.66%	558	1.90%	360	1.22%	18,989	64.53%	1,928	6.55%	27,498	93.45%	7,595	25.81%
3	29,056	23,641	81.36%	3,910	13.46%	71	0.24%	851	2.93%	241	0.83%	342	1.18%	153	0.53%	4,063	13.98%	904	3.11%	28,152	96.89%	23,057	79.35%
4	30,755	25,125	81.69%	3,632	11.81%	73	0.24%	1,053	3.42%	512	1.66%	360	1.17%	171	0.56%	3,803	12.37%	1,019	3.31%	29,736	96.69%	24,677	80.24%
5	29,760	19,341	64.99%	7,577	25.46%	102	0.34%	1,376	4.62%	759	2.55%	605	2.03%	317	1.07%	7,894	26.53%	1,803	6.06%	27,957	93.94%	18,510	62.20%
6	28,746	14,755	51.33%	9,368	32.59%	229	0.80%	1,711	5.95%	2,099	7.30%	584	2.03%	307	1.07%	9,675	33.66%	3,635	12.65%	25,111	87.35%	13,529	47.06%
7	32,171	12,957	40.28%	15,631	48.59%	223	0.69%	1,468	4.56%	1,164	3.62%	728	2.26%	466	1.45%	16,097	50.04%	2,247	6.98%	29,924	93.02%	12,140	37.74%
Totals:	**208,176**	**107,655**	**51.71%**	**81,365**	**39.08%**	**1,003**	**0.48%**	**7,874**	**3.78%**	**6,596**	**3.17%**	**3,683**	**1.77%**	**2,171**	**1.04%**	**83,536**	**40.13%**	**13,021**	**6.25%**	**195,155**	**93.75%**	**102,687**	**49.33%**

A=Asian NA=American Indian and Alaskan Native PI=Native Hawaiian and other Pacific Islander
MR=Multi-Race Hisp=Hispanic or Latino (of any race)

Stat. Pack Report of Voter Registration by Party and Race
Greensboro Council Districts - Senate DR25019-ST-8

		Registration by Party																Registration by Race Without Regard to Party			
			Racial %s among D's					Racial %s among R's					Racial %s among U's								
District	VR Total	% D	White % of D	Black % of D	NA % of D	Other % of D	% R	White % of R	Black % of R	NA % of R	Other % of R	% U	White % of U	Black % of U	NA % of U	Other % of U	% L	% White	% Black	% NA	% Other
1	28,305	75.79%	8.44%	87.76%	0.38%	3.42%	9.56%	77.02%	17.73%	0.63%	4.62%	14.53%	29.90%	59.26%	0.61%	10.23%	0.11%	18.16%	76.87%	0.43%	4.53%
2	27,415	69.43%	17.00%	79.54%	0.27%	3.18%	12.71%	82.98%	12.57%	0.26%	4.19%	17.74%	42.37%	49.24%	0.37%	8.02%	0.12%	29.95%	65.60%	0.29%	4.17%
3	29,734	38.20%	68.72%	26.50%	0.13%	4.65%	36.77%	96.68%	0.98%	0.05%	2.30%	24.81%	84.97%	7.46%	0.24%	7.33%	0.22%	83.07%	12.34%	0.13%	4.46%
4	32,349	40.29%	75.51%	20.67%	0.12%	3.71%	38.04%	97.25%	0.82%	0.08%	1.84%	21.54%	84.79%	7.71%	0.13%	7.38%	0.13%	85.79%	10.31%	0.11%	3.79%
5	27,051	45.70%	52.31%	40.95%	0.26%	6.49%	29.12%	95.56%	1.74%	0.09%	2.61%	25.03%	76.66%	13.72%	0.27%	9.35%	0.15%	71.05%	22.66%	0.21%	6.08%
6	23,360	57.09%	43.59%	50.58%	0.52%	5.30%	19.17%	90.17%	4.06%	0.47%	5.29%	23.60%	68.80%	20.01%	0.51%	10.69%	0.15%	58.51%	34.40%	0.51%	6.57%
7	29,612	65.96%	26.00%	69.24%	0.32%	4.44%	11.48%	81.53%	11.26%	0.65%	6.56%	22.38%	58.42%	30.77%	0.53%	10.28%	0.18%	39.71%	53.88%	0.40%	6.00%
Totals:	197,826	55.66%	36.37%	59.04%	0.30%	4.29%	22.84%	92.62%	4.05%	0.20%	3.13%	21.35%	67.06%	23.66%	0.36%	8.92%	0.15%	55.83%	38.86%	0.29%	5.02%

D=Democratic, R=Republican, U=Unaffiliated, L=Libertarian, NA=American Indian.
In this chart, the "Other" race categories also include multi-race voters and those voters for whom a race indicator was not present in the source data.

Stat. Pack Report of Voter Registration by Gender, Age & Ethnicity
Greensboro Council Districts - Senate DR25019-ST-8

	Voter Registration by Gender							Voter Registration by Age									Voter Registration by Ethnicity						
District	Total	Male	Male %	Female	Female %	Undes.		Total	18-25	18-25 %	26-40	26-40 %	41-65	41-65 %	66+	66+ %	Total	Hispanic	Hisp %	Non-Hisp	Non H %	Undesign.	Undes. %
1	27,688	11,443	41.33%	16,174	58.42%	71	0.26%	27,917	4,927	17.79%	7,556	27.29%	10,812	39.05%	4,622	16.69%	27,767	293	1.06%	23,151	83.38%	4,323	15.57%
2	27,307	11,808	43.24%	15,416	56.45%	83	0.30%	27,335	5,169	18.93%	8,234	30.15%	10,094	36.96%	3,838	14.06%	27,317	272	1.00%	22,502	82.37%	4,543	16.63%
3	29,473	13,148	44.61%	16,282	55.24%	43	0.15%	29,540	2,626	8.91%	7,680	26.06%	13,873	47.07%	5,361	18.19%	29,488	252	0.85%	27,038	91.69%	2,198	7.45%
4	32,347	14,681	45.39%	17,613	54.45%	53	0.16%	32,348	2,845	8.80%	7,516	23.24%	14,852	45.91%	7,135	22.06%	32,348	218	0.67%	29,952	92.59%	2,178	6.73%
5	27,101	11,838	43.68%	15,215	56.14%	48	0.18%	27,089	3,646	13.45%	8,503	31.38%	10,504	38.76%	4,436	16.37%	27,105	410	1.51%	23,794	87.78%	2,901	10.70%
6	23,346	10,285	44.05%	12,996	55.67%	65	0.28%	23,346	3,294	14.11%	7,831	33.54%	8,789	37.65%	3,432	14.70%	23,340	293	1.26%	19,910	85.30%	3,137	13.44%
7	29,628	11,988	40.46%	17,542	59.21%	98	0.33%	29,627	7,348	24.80%	9,485	32.01%	9,508	32.09%	3,286	11.09%	29,627	331	1.12%	23,401	78.99%	5,895	19.90%
Totals:	**196,890**	**85,191**	**43.27%**	**111,238**	**56.50%**	**461**	**0.23%**	**197,202**	**29,855**	**15.14%**	**56,805**	**28.81%**	**78,432**	**39.77%**	**32,110**	**16.28%**	**196,992**	**2,069**	**1.05%**	**169,748**	**86.17%**	**25,175**	**12.78%**

Please note that if a district splits VTDs, there may be differences in the totals Reflected at the district level, due to the mechanics of the process by which VTD-Level values are allocated down to the census block level

Stat. Pack Report of 2004 Election Results
Greensboro Council Districts - Senate DR25019-ST-8

	2004 Auditor Campbell-Merritt				2004 Governor Easley-Ballantine-Howe						2004 President Kerry-Bush-Badnarik								2004 US Senate Bowles-Burr-Bailey							
District	Dem	Dem %	Rep	Rep %	Dem	Dem %	Rep	Rep %	Lib	Lib %	Dem	Dem %	Rep	Rep %	Lib	Lib %	Other	Other %	Dem	Dem %	Rep	Rep %	Lib	Lib %	Other	Other %
1	7,559	84.85%	1,350	15.15%	7,718	84.44%	1,288	14.09%	134	1.47%	7,390	80.86%	1,696	18.56%	53	0.58%	0	0.00%	7,590	83.21%	1,419	15.56%	113	1.24%	0	0.00%
2	6,608	79.20%	1,735	20.80%	6,953	80.67%	1,541	17.88%	125	1.45%	6,484	75.02%	2,117	24.49%	42	0.49%	0	0.00%	6,746	78.28%	1,768	20.52%	104	1.21%	0	0.00%
3	4,637	45.98%	5,448	54.02%	6,057	55.73%	4,593	42.26%	219	2.01%	4,750	43.38%	6,133	56.00%	68	0.62%	0	0.00%	5,089	46.71%	5,642	51.78%	165	1.51%	0	0.00%
4	4,628	45.90%	5,455	54.10%	6,110	55.60%	4,670	42.50%	209	1.90%	4,705	42.53%	6,288	56.84%	70	0.63%	0	0.00%	5,212	47.27%	5,660	51.33%	155	1.41%	0	0.00%
5	4,680	53.32%	4,098	46.68%	5,726	61.01%	3,439	36.64%	220	2.34%	4,816	50.80%	4,620	48.73%	44	0.46%	0	0.00%	5,018	53.39%	4,202	44.71%	179	1.90%	0	0.00%
6	5,260	65.68%	2,748	34.32%	5,930	70.22%	2,292	27.14%	223	2.64%	5,408	63.60%	3,054	35.92%	41	0.48%	0	0.00%	5,564	65.69%	2,747	32.43%	159	1.88%	0	0.00%
7	7,684	79.94%	1,928	20.06%	8,060	80.54%	1,675	16.74%	272	2.72%	7,854	77.84%	2,179	21.60%	57	0.56%	0	0.00%	7,948	79.12%	1,911	19.02%	186	1.85%	0	0.00%
Totals:	**41,056**	**64.33%**	**22,762**	**35.67%**	**46,554**	**69.02%**	**19,498**	**28.91%**	**1,402**	**2.08%**	**41,407**	**61.01%**	**26,087**	**38.44%**	**375**	**0.55%**	**0**	**0.00%**	**43,167**	**63.88%**	**23,349**	**34.55%**	**1,061**	**1.57%**	**0**	**0.00%**

	2008 A. G. Cooper-Crumley				2008 Comm. Ag Ansley-Troxler				2008 Comm. of Labor Donnan-Berry				2008 State Auditor Wood-Merrit				2008 Comm. of Insurance Goodwin-Odom								2008 Super.of P.I. Atkinson-Morgan			
District	Dem	Dem %	Rep	Rep %	Dem	Dem %	Rep	Rep %	Dem	Dem %	Rep	Rep %	Dem	Dem %	Rep	Rep %	Dem	Dem %	Rep	Rep %	Lib	Lib %	Other	Other %	Dem	Dem %	Rep	Rep %
1	16,721	88.96%	2,075	11.04%	15,879	84.81%	2,843	15.19%	16,049	85.98%	2,617	14.02%	16,478	88.61%	2,119	11.39%	16,319	87.04%	2,077	11.08%	347	1.85%	6	0.03%	16,425	88.27%	2,183	11.73%
2	14,862	84.16%	2,798	15.84%	13,629	77.38%	3,983	22.62%	13,976	79.85%	3,527	20.15%	14,511	83.34%	2,900	16.66%	14,239	81.30%	2,829	16.15%	441	2.52%	5	0.03%	14,456	83.00%	2,960	17.00%
3	11,843	57.00%	8,935	43.00%	7,941	38.78%	12,534	61.22%	8,828	43.71%	11,367	56.29%	9,761	48.80%	10,240	51.20%	9,589	47.78%	9,641	48.04%	824	4.11%	13	0.06%	10,175	50.99%	9,779	49.01%
4	13,234	57.84%	9,648	42.16%	8,192	36.46%	14,279	63.54%	9,456	42.64%	12,721	57.36%	10,261	46.87%	11,632	53.13%	10,481	47.71%	10,745	48.92%	725	3.30%	15	0.07%	11,036	50.39%	10,864	49.61%
5	11,637	66.05%	5,981	33.95%	9,085	52.28%	8,292	47.72%	9,615	55.96%	7,566	44.04%	10,384	60.81%	6,691	39.19%	10,162	59.44%	6,253	36.58%	672	3.93%	8	0.05%	10,592	61.99%	6,494	38.01%
6	11,139	76.22%	3,476	23.78%	9,515	65.71%	4,966	34.29%	9,896	68.82%	4,484	31.18%	10,498	73.46%	3,793	26.54%	10,238	71.04%	3,581	24.85%	576	4.00%	16	0.11%	10,592	73.99%	3,724	26.01%
7	15,164	84.90%	2,696	15.10%	14,107	79.75%	3,582	20.25%	14,247	80.67%	3,414	19.33%	14,808	84.37%	2,743	15.63%	14,483	82.12%	2,520	14.29%	613	3.48%	20	0.11%	14,879	84.62%	2,704	15.38%
Totals:	**94,600**	**72.65%**	**35,609**	**27.35%**	**78,348**	**60.82%**	**50,479**	**39.18%**	**82,067**	**64.23%**	**45,696**	**35.77%**	**86,701**	**68.37%**	**40,118**	**31.63%**	**85,511**	**67.10%**	**37,646**	**29.54%**	**4,198**	**3.29%**	**83**	**0.07%**	**88,155**	**69.49%**	**38,708**	**30.51%**

	2008 Lt. Governor Dalton-Pittenger-Rhodes						2008 Governor Perdue-McCrory-Munger						2008 President Obama-McCain-Barr								2008 US Senate Hagan-Dole						2008 Straight Party					
District	Dem	Dem %	Rep	Rep %	Lib	Lib %	Dem	Dem %	Rep	Rep %	Lib	Lib %	Dem	Dem %	Rep	Rep %	Lib	Lib %	Other	Other %	Dem	Dem %	Rep	Rep %	Other	Other %	Dem	Dem %	Rep	Rep %	Lib.	Lib%
1	16,403	86.94%	2,150	11.40%	314	1.66%	16,432	86.35%	2,216	11.65%	381	2.00%	16,990	88.02%	2,226	11.53%	54	0.28%	32	0.17%	16,602	87.14%	2,115	11.10%	336	1.76%	13,522	91.64%	1,170	7.93%	63	0.43%
2	14,358	81.25%	2,928	16.57%	386	2.18%	14,426	80.52%	3,039	16.96%	452	2.52%	14,897	81.94%	3,172	17.45%	68	0.37%	44	0.24%	14,762	82.31%	2,812	15.68%	360	2.01%	11,355	87.65%	1,533	11.83%	67	0.52%
3	9,669	46.62%	10,346	49.89%	724	3.49%	9,897	46.27%	10,711	50.07%	783	3.66%	10,678	49.46%	10,663	49.39%	169	0.78%	80	0.37%	11,600	54.10%	9,254	43.16%	589	2.75%	5,347	49.99%	5,244	49.02%	106	0.99%
4	10,319	45.39%	11,784	51.84%	629	2.77%	10,312	43.85%	12,534	53.30%	672	2.86%	11,538	48.58%	12,010	50.56%	136	0.57%	68	0.29%	12,966	55.00%	10,130	42.97%	477	2.02%	5,381	50.12%	5,282	49.20%	73	0.68%
5	10,181	57.97%	6,787	38.64%	596	3.39%	10,488	58.00%	6,969	38.54%	626	3.46%	11,062	60.37%	7,087	38.67%	113	0.62%	63	0.34%	11,446	63.15%	6,199	34.20%	479	2.64%	6,650	65.36%	3,436	33.77%	88	0.86%
6	10,320	70.54%	3,768	25.76%	542	3.70%	10,391	69.39%	3,981	26.59%	602	4.02%	11,034	72.65%	4,021	26.48%	83	0.55%	49	0.32%	11,130	74.17%	3,471	23.13%	406	2.71%	7,250	77.92%	1,984	21.32%	71	0.76%
7	14,654	82.00%	2,606	14.58%	611	3.42%	14,688	80.79%	2,848	15.66%	645	3.55%	15,726	84.48%	2,757	14.81%	83	0.45%	50	0.27%	15,404	84.32%	2,465	13.49%	399	2.18%	11,288	88.51%	1,364	10.69%	102	0.80%
Totals:	**85,904**	**66.04%**	**40,369**	**31.04%**	**3,802**	**2.92%**	**86,634**	**65.09%**	**42,298**	**31.78%**	**4,161**	**3.13%**	**91,925**	**68.12%**	**41,936**	**31.07%**	**706**	**0.52%**	**386**	**0.29%**	**93,910**	**70.40%**	**36,446**	**27.32%**	**3,046**	**2.28%**	**60,793**	**74.71%**	**20,013**	**24.59%**	**570**	**0.70%**

Stat. Pack Report of 2010 Election Results
Greensboro Council Districts - Senate DR25019-ST-8

	2010 Straight Party						2010 US Senate Marshall-Burr					
District	Dem	Dem %	Rep	Rep %	Lib.	Lib %	Dem	Dem %	Rep	Rep %	Other	Other %
1	5,818	86.98%	844	12.62%	27	0.40%	8,469	83.27%	1,567	15.41%	134	1.32%
2	4,753	81.67%	1,047	17.99%	20	0.34%	7,009	76.23%	2,047	22.26%	139	1.51%
3	2,405	39.69%	3,627	59.86%	27	0.45%	4,986	38.22%	7,747	59.39%	312	2.39%
4	2,441	38.35%	3,901	61.29%	23	0.36%	5,663	36.58%	9,526	61.53%	292	1.89%
5	2,539	52.67%	2,254	46.75%	28	0.58%	4,699	48.35%	4,840	49.80%	179	1.84%
6	2,702	69.25%	1,183	30.32%	17	0.44%	4,694	63.65%	2,496	33.84%	185	2.51%
7	3,823	84.67%	668	14.80%	24	0.53%	5,966	79.09%	1,444	19.14%	133	1.76%
Totals:	**24,481**	**64.14%**	**13,524**	**35.43%**	**166**	**0.43%**	**41,486**	**57.20%**	**29,667**	**40.90%**	**1,374**	**1.89%**

SENATE BILL 181

Short Title:	Wake County Commissioner Districts.	(Local)
Sponsors:	Senator Barefoot (Primary Sponsor).	
Referred to:	Redistricting.	

March 5, 2015

A BILL TO BE ENTITLED

AN ACT TO INCREASE THE SIZE OF THE WAKE COUNTY BOARD OF COMMISSIONERS AND TO ALTER THE DISTRICTS TO COINCIDE WITH THE DISTRICTS OF THE WAKE COUNTY BOARD OF EDUCATION.

The General Assembly of North Carolina enacts:

SECTION 1.(a) Notwithstanding Chapter 172 of the Session Laws of 1959, and Chapter 763 of the Session Laws of 1981, and any modifications thereto by the Wake County Board of Commissioners pursuant to law, the Wake County Board of Commissioners shall consist of nine members.

SECTION 1.(b) In the 2016 election, one member each shall be elected from Districts 4, 5, and 6 of the districts used by the Wake County Board of Commissioners in the 2014 election, to serve a two-year term.

SECTION 1.(c) In the 2016 election, and quadrennially thereafter, two members shall reside and run in the lettered districts established under Section 5 of S.L. 2013-110 and used by the Wake County Board of Education for electoral districts, to serve four-year terms.

SECTION 1.(d) In the 2018 election, and quadrennially thereafter, the seven of the nine members of the Wake County Board of Commissioners shall reside and run in the numbered districts established by Section 5 of S.L. 2013-110 and used by the Wake County Board of Education for electoral districts, to serve four-year terms.

SECTION 1.(e) This section is effective the first Monday in December of 2016 and shall be the basis for nominating and electing the members of the Board of Commissioners in the primary and general election for that office in 2016 and after.

SECTION 2. Notwithstanding Part 4 of Article 4 of Chapter 153A of the General Statutes and S.L. 2011-126, the structure of the Wake County Board of Commissioners shall not be altered under that Part or Session Law prior to the return of the 2020 Census.

SECTION 3. This act applies to the County of Wake only.

SECTION 4. Except as otherwise provided, this act is effective when it becomes law.

SENATE BILL 181:
Wake County Commissioner Districts

2015-2016 General Assembly

Committee:	Senate Redistricting	**Date:**	March 5, 2015
Introduced by:	Sen. Barefoot	**Prepared by:**	Kelly Tornow Committee Counsel
Analysis of:	First Edition		

SUMMARY: ***Senate Bill 181 would increase the size of the Wake County Board of Commissioners from seven members to nine members and would alter the districts to coincide with the districts of the Wake County Board of Education.***

CURRENT LAW: Currently, the Wake County Board of Commissioners consists of seven members. The county is divided into seven residence districts, meaning that members must reside in and represent their districts, but the qualified voters of the entire county nominate and elect all members of the board.

Members are elected on a partisan basis for staggered four-year terms. Elections occur in November of even-numbered years, and the Board takes office on the first Monday in December. Members from Districts 1, 2, 3, and 7 were elected in 2014 and their terms expire in December 2018. Members from Districts 4, 5, and 6 were elected in 2012 and their terms expire in December 2016.

BILL ANALYSIS:

Effective with the 2016 election, Senate Bill 181 would increase the size of the Wake County Board of Commissioners from seven members to nine members as follows:

- In the 2016 election, members from Districts 4, 5, and 6 would be elected from the same districts used in the 2014 election and would serve two-year terms.
- In the 2016 election and every four years thereafter, two members must reside and run in the two lettered districts established under Section 5 of S.L. 2013-110 and used by the Wake County Board of Education.
- In the 2018 election and every four years thereafter, seven members must reside and run in the seven numbered districts established under S.L. 2013-110 and used by the Wake County Board of Education.

Effective when it becomes law, Senate Bill 181 would also prevent the Wake County Board of Commissioners from altering the structure of the Board prior to the return of the 2020 census.

EFFECTIVE DATE: Except as noted above, effective when it becomes law.

BACKGROUND: Session Law 2013-110 redistricts the Wake County Board of Education. Section 5 of the act establishes the boundaries for the seven numbered districts (1-7) and two lettered districts (A and B).

O. Walker Reagan
Director

S181-SMTH-8 E1 -V1

Research Division
(919) 733-2578

NORTH CAROLINA GENERAL ASSEMBLY
AMENDMENT
Senate Bill 181

AMENDMENT NO. 1
(to be filled in by
Principal Clerk)

S181-ATH-3 [v.3]

Comm. Sub. [NO]
Amends Title [NO]
First Edition

Date March 10 ,2015

Senator Brown

moves to amend the bill on page 1, line 6, by deleting "172" and substituting "792";

and on page 1, line 6, by deleting "and";

and on page 1, line 7, by inserting "and Chapter 983 of the Session Laws of 1981," after "1981," on that line.

SIGNED _____
Amendment Sponsor

SIGNED _____
Committee Chair if Senate Committee Amendment

ADOPTED _____ FAILED ✓ TABLED _____

Wake County School Board Districts SL2013-110

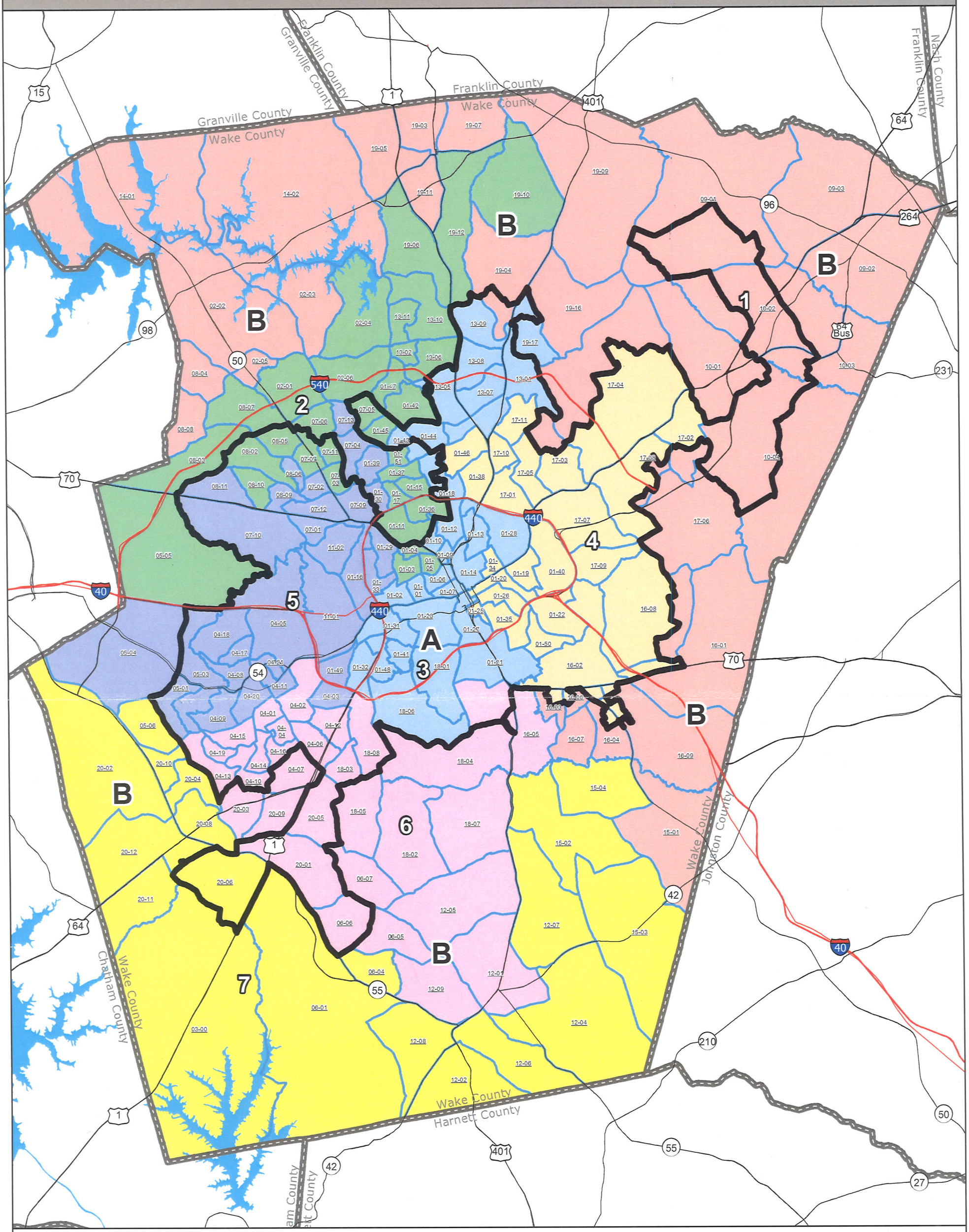

Produced by North Carolina Ge... ...mbly, March 4, 2015

Ideal Vrs. Actual Populations Based on 2010 Census Results
Plan_SL2013_110_Wake_Numbered

District	2010 Pop	Ideal Pop	Ideal +/-	% +/-
1	128,190	128,713	-523	-0.41%
2	127,363	128,713	-1,350	-1.05%
3	133,391	128,713	4,678	3.63%
4	130,304	128,713	1,591	1.24%
5	126,742	128,713	-1,971	-1.53%
6	130,774	128,713	2,061	1.60%
7	124,229	128,713	-4,484	-3.48%

Stat. Pack Report of Total Population by Race and Ethnicity
Plan_SL2013_110_Wake_Numbered

Data Source: 2010 Census

Total Population by Race																	Total Population by Ethnicity					
District	Total	White	% White	Black	% Black	NA	% NA	A/PI	% A/PI	Other	% Other	MR	% MR	MR Black	% MR Black	Total Black	Total % Black	Hisp	% Hisp	Non Hisp	% Non Hisp	White Non Hisp	% White Non Hisp
1	128,190	93,325	72.80%	23,519	18.35%	637	0.50%	2,344	1.83%	5,459	4.26%	2,906	2.27%	1,345	1.05%	24,864	19.40%	11,359	8.86%	116,831	91.14%	88,707	69.20%
2	127,363	103,862	81.55%	13,294	10.44%	310	0.24%	5,268	4.14%	1,994	1.57%	2,635	2.07%	1,122	0.88%	14,416	11.32%	6,047	4.75%	121,316	95.25%	100,440	78.86%
3	133,391	78,406	58.78%	35,480	26.60%	754	0.57%	6,741	5.05%	8,217	6.16%	3,793	2.84%	1,917	1.44%	37,397	28.04%	16,598	12.44%	116,793	87.56%	72,051	54.01%
4	130,304	38,843	29.81%	70,701	54.26%	866	0.66%	3,465	2.66%	12,636	9.70%	3,793	2.91%	2,399	1.84%	73,100	56.10%	22,788	17.49%	107,516	82.51%	31,617	24.26%
5	126,742	85,259	67.27%	19,015	15.00%	637	0.50%	13,625	10.75%	4,729	3.73%	3,477	2.74%	1,526	1.20%	20,541	16.21%	10,951	8.64%	115,791	91.36%	80,299	63.36%
6	130,774	105,300	80.52%	11,172	8.54%	588	0.45%	6,352	4.86%	4,572	3.50%	2,790	2.13%	1,022	0.78%	12,194	9.32%	10,885	8.32%	119,889	91.68%	99,879	76.38%
7	124,229	92,551	74.50%	13,329	10.73%	711	0.57%	11,145	8.97%	3,321	2.67%	3,172	2.55%	1,237	1.00%	14,566	11.73%	9,294	7.48%	114,935	92.52%	87,543	70.47%
Totals:	**900,993**	**597,546**	**66.32%**	**186,510**	**20.70%**	**4,503**	**0.50%**	**48,940**	**5.43%**	**40,928**	**4.54%**	**22,566**	**2.50%**	**10,568**	**1.17%**	**197,078**	**21.87%**	**87,922**	**9.76%**	**813,071**	**90.24%**	**560,536**	**62.21%**

A=Asian NA=American Indian and Alaskan Native PI=Native Hawaiian and other Pacific Islander
MR=Multi-Race Hisp=Hispanic or Latino (of any race)

Voting Age Population by Race																		Total Population by Ethnicity					
District	Total	White	% White	Black	% Black	NA	% NA	A/PI	% A/PI	Other	% Other	MR	% MR	MR Black	% MR Black	Total Black	% Total Black	Hisp	% Hisp	Non Hisp	% Non Hisp	White Non Hisp	% White Non Hisp
1	92,211	69,059	74.89%	16,421	17.81%	433	0.47%	1,686	1.83%	3,322	3.60%	1,290	1.40%	472	0.51%	16,893	18.32%	6,813	7.39%	85,398	92.61%	66,229	71.82%
2	94,931	78,605	82.80%	9,691	10.21%	213	0.22%	3,897	4.11%	1,285	1.35%	1,240	1.31%	482	0.51%	10,173	10.72%	3,950	4.16%	90,981	95.84%	76,299	80.37%
3	107,819	68,055	63.12%	25,781	23.91%	544	0.50%	5,777	5.36%	5,368	4.98%	2,294	2.13%	1,001	0.93%	26,782	24.84%	10,890	10.10%	96,929	89.90%	63,733	59.11%
4	93,347	30,528	32.70%	49,979	53.54%	586	0.63%	2,584	2.77%	7,774	8.33%	1,896	2.03%	1,064	1.14%	51,043	54.68%	13,975	14.97%	79,372	85.03%	26,000	27.85%
5	98,324	69,094	70.27%	14,013	14.25%	427	0.43%	9,737	9.90%	3,212	3.27%	1,841	1.87%	696	0.71%	14,709	14.96%	7,394	7.52%	90,930	92.48%	65,656	66.78%
6	95,005	78,015	82.12%	7,942	8.36%	409	0.43%	4,562	4.80%	2,826	2.97%	1,251	1.32%	397	0.42%	8,339	8.78%	6,699	7.05%	88,306	92.95%	74,637	78.56%
7	84,743	64,419	76.02%	9,369	11.06%	443	0.52%	7,271	8.58%	2,006	2.37%	1,235	1.46%	423	0.50%	9,792	11.55%	5,441	6.42%	79,302	93.58%	61,454	72.52%
Totals:	**666,380**	**457,775**	**68.70%**	**133,196**	**19.99%**	**3,055**	**0.46%**	**35,514**	**5.33%**	**25,793**	**3.87%**	**11,047**	**1.66%**	**4,535**	**0.68%**	**137,731**	**20.67%**	**55,162**	**8.28%**	**611,218**	**91.72%**	**434,008**	**65.13%**

A=Asian NA=American Indian and Alaskan Native PI=Native Hawaiian and other Pacific Islander
MR=Multi-Race Hisp=Hispanic or Latino (of any race)

Stat. Pack Report of Voter Registration by Party and Race
Plan_SL2013_110_Wake_Numbered

		Registration by Party																Registration by Race Without Regard to Party			
			Racial %s among D's					Racial %s among R's					Racial %s among U's								
District	VR Total	% D	White % of D	Black % of D	NA % of D	Other % of D	% R	White % of R	Black % of R	NA % of R	Other % of R	% U	White % of U	Black % of U	NA % of U	Other % of U	% L	% White	% Black	% NA	% Other
1	82,816	39.68%	53.96%	41.12%	0.25%	4.67%	35.93%	95.62%	1.41%	0.17%	2.80%	24.25%	81.55%	10.14%	0.26%	8.05%	0.15%	75.67%	19.28%	0.22%	4.83%
2	91,013	34.79%	73.04%	20.49%	0.21%	6.26%	37.35%	95.67%	0.77%	0.10%	3.47%	27.67%	84.90%	5.14%	0.14%	9.83%	0.20%	84.80%	8.84%	0.15%	6.22%
3	77,423	51.28%	48.34%	43.93%	0.30%	7.42%	20.12%	91.56%	3.20%	0.18%	5.06%	28.31%	71.00%	14.24%	0.26%	14.51%	0.30%	63.54%	27.22%	0.27%	8.97%
4	74,651	65.73%	17.65%	76.34%	0.25%	5.76%	14.23%	84.20%	9.05%	0.25%	6.50%	19.90%	46.50%	36.37%	0.31%	16.82%	0.15%	32.93%	58.73%	0.26%	8.08%
5	84,609	39.87%	63.35%	26.94%	0.28%	9.43%	28.49%	93.95%	1.19%	0.20%	4.66%	31.37%	76.61%	7.88%	0.24%	15.26%	0.27%	76.29%	13.56%	0.25%	9.90%
6	89,527	33.05%	73.99%	18.59%	0.23%	7.19%	36.70%	95.74%	0.76%	0.09%	3.41%	30.04%	84.96%	4.13%	0.18%	10.72%	0.21%	85.29%	7.67%	0.17%	6.87%
7	75,121	32.58%	63.10%	28.26%	0.32%	8.32%	36.82%	95.27%	0.99%	0.15%	3.60%	30.39%	81.19%	5.30%	0.21%	13.29%	0.20%	80.49%	11.19%	0.23%	8.10%
Totals:	575,160	41.92%	52.85%	39.99%	0.26%	6.90%	30.35%	94.31%	1.69%	0.15%	3.85%	27.52%	77.03%	10.28%	0.22%	12.47%	0.21%	72.15%	20.11%	0.22%	7.52%

D=Democratic, R=Republican, U=Unaffiliated, L=Libertarian, NA=American Indian.
In this chart, the "Other" race categories also include multi-race voters and those voters for whom a race indicator was not present in the source data.

Stat. Pack Report of Voter Registration by Gender, Age & Ethnicity
Plan_SL2013_110_Wake_Numbered

Data Source: NC Board of Elections

	Voter Registration by Gender							Voter Registration by Age									Voter Registration by Ethnicity						
District	Total	Male	Male %	Female	Female %	Undes.		Total	18-25	18-25 %	26-40	26-40 %	41-65	41-65 %	66+	66+ %	Total	Hispanic	Hisp %	Non-Hisp	Non H %	Undesign.	Undes. %
1	83,042	38,698	46.60%	43,878	52.84%	466	0.56%	83,022	8,487	10.22%	22,066	26.57%	42,752	51.48%	9,717	11.70%	83,039	1,257	1.51%	67,746	81.58%	14,036	16.90%
2	91,013	41,984	46.13%	48,489	53.28%	540	0.59%	91,013	8,382	9.21%	25,691	28.23%	43,682	48.00%	13,258	14.57%	91,013	1,116	1.23%	75,663	83.13%	14,234	15.64%
3	77,423	35,851	46.31%	40,711	52.58%	861	1.11%	77,423	14,548	18.79%	29,064	37.54%	26,361	34.05%	7,450	9.62%	77,423	1,640	2.12%	54,547	70.45%	21,236	27.43%
4	74,425	32,042	43.05%	41,524	55.79%	859	1.15%	74,445	10,377	13.94%	24,585	33.03%	30,915	41.54%	8,568	11.51%	74,428	1,784	2.40%	50,834	68.30%	21,810	29.30%
5	84,609	38,790	45.85%	45,215	53.44%	604	0.71%	84,609	9,001	10.64%	31,355	37.06%	34,895	41.24%	9,358	11.06%	84,609	1,609	1.90%	64,247	75.93%	18,753	22.16%
6	89,527	42,487	47.46%	46,610	52.06%	430	0.48%	89,527	9,031	10.09%	22,670	25.32%	46,293	51.71%	11,533	12.88%	89,527	1,303	1.46%	72,444	80.92%	15,780	17.63%
7	75,121	35,206	46.87%	39,512	52.60%	403	0.54%	75,121	6,694	8.91%	23,873	31.78%	37,376	49.75%	7,178	9.56%	75,121	1,282	1.71%	58,598	78.00%	15,241	20.29%
Totals:	**575,160**	**265,058**	**46.08%**	**305,939**	**53.19%**	**4,163**	**0.72%**	**575,160**	**66,520**	**11.57%**	**179,304**	**31.17%**	**262,274**	**45.60%**	**67,062**	**11.66%**	**575,160**	**9,991**	**1.74%**	**444,079**	**77.21%**	**121,090**	**21.05%**

Please note that if a district splits VTDs, there may be differences in the totals Reflected at the district level, due to the mechanics of the process by which VTD-Level values are allocated down to the census block level

	2004 Auditor Campbell-Merritt				2004 Governor Easley-Ballantine-Howe						2004 President Kerry-Bush-Badnarik								2004 US Senate Bowles-Burr-Bailey							
District	Dem	Dem %	Rep	Rep %	Dem	Dem %	Rep	Rep %	Lib	Lib %	Dem	Dem %	Rep	Rep %	Lib	Lib %	Other	Other %	Dem	Dem %	Rep	Rep %	Lib	Lib %	Other	Other %
1	14,074	42.65%	18,927	57.35%	17,731	51.74%	16,112	47.01%	428	1.25%	12,897	37.77%	21,119	61.84%	119	0.35%	14	0.04%	13,993	41.45%	19,376	57.40%	389	1.15%	0	0.00%
2	16,683	44.25%	21,021	55.75%	21,073	53.22%	17,957	45.35%	565	1.43%	15,681	39.61%	23,723	59.92%	148	0.37%	36	0.09%	16,878	43.19%	21,780	55.73%	424	1.08%	0	0.00%
3	20,140	64.20%	11,230	35.80%	22,100	67.27%	10,003	30.45%	751	2.29%	19,990	60.87%	12,599	38.36%	197	0.60%	57	0.17%	20,453	63.04%	11,468	35.35%	522	1.61%	0	0.00%
4	18,693	73.39%	6,777	26.61%	19,328	74.30%	6,298	24.21%	386	1.48%	17,577	68.36%	8,029	31.23%	93	0.36%	13	0.05%	18,266	71.32%	7,058	27.56%	288	1.12%	0	0.00%
5	17,793	52.13%	16,340	47.87%	21,474	59.63%	13,799	38.32%	737	2.05%	17,670	49.05%	18,139	50.35%	183	0.51%	31	0.09%	18,263	51.47%	16,624	46.85%	596	1.68%	0	0.00%
6	16,404	43.31%	21,468	56.69%	21,127	52.82%	18,237	45.59%	634	1.59%	15,779	39.49%	23,945	59.93%	196	0.49%	33	0.08%	16,737	42.48%	22,087	56.06%	572	1.45%	0	0.00%
7	12,080	41.05%	17,346	58.95%	15,686	50.54%	14,852	47.85%	501	1.61%	11,583	37.32%	19,290	62.15%	145	0.47%	20	0.06%	12,278	40.11%	17,850	58.32%	481	1.57%	0	0.00%
Totals:	**115,867**	**50.60%**	**113,109**	**49.40%**	**138,519**	**57.77%**	**97,258**	**40.56%**	**4,002**	**1.67%**	**111,177**	**46.46%**	**126,844**	**53.00%**	**1,081**	**0.45%**	**204**	**0.09%**	**116,868**	**49.44%**	**116,243**	**49.18%**	**3,272**	**1.38%**	**0**	**0.00%**

	2008 A. G. Cooper-Crumley				2008 Comm. Ag Ansley-Troxler				2008 Comm. of Labor Donnan-Berry				2008 State Auditor Wood-Merrit				2008 Comm. of Insurance Goodwin-Odom								2008 Super.of P.I. Atkinson-Morgan			
District	Dem	Dem %	Rep	Rep %	Dem	Dem %	Rep	Rep %	Dem	Dem %	Rep	Rep %	Dem	Dem %	Rep	Rep %	Dem	Dem %	Rep	Rep %	Lib	Lib %	Other	Other %	Dem	Dem %	Rep	Rep %
1	38,720	61.77%	23,967	38.23%	25,141	40.57%	36,829	59.43%	26,753	43.48%	34,770	56.52%	28,017	45.48%	33,585	54.52%	28,793	46.83%	30,381	49.41%	2,277	3.70%	35	0.06%	31,119	50.74%	30,214	49.26%
2	43,399	61.80%	26,824	38.20%	26,334	38.24%	42,526	61.76%	28,321	41.28%	40,289	58.72%	30,182	44.03%	38,364	55.97%	31,175	45.37%	34,952	50.87%	2,549	3.71%	36	0.05%	34,836	50.93%	33,562	49.07%
3	43,517	77.20%	12,850	22.80%	34,348	61.71%	21,310	38.29%	35,611	64.12%	19,926	35.88%	37,032	66.98%	18,255	33.02%	37,019	66.63%	15,930	28.67%	2,551	4.59%	57	0.10%	39,286	71.09%	15,973	28.91%
4	46,465	85.02%	8,188	14.98%	40,309	74.43%	13,846	25.57%	40,731	75.37%	13,311	24.63%	41,650	77.16%	12,328	22.84%	41,945	77.34%	10,894	20.09%	1,372	2.53%	21	0.04%	43,085	79.83%	10,888	20.17%
5	42,497	69.40%	18,735	30.60%	29,501	49.09%	30,596	50.91%	31,251	52.12%	28,703	47.88%	32,869	54.99%	26,909	45.01%	33,512	55.89%	23,701	39.53%	2,711	4.52%	38	0.06%	36,383	61.00%	23,265	39.00%
6	41,210	60.89%	26,465	39.11%	25,165	37.85%	41,314	62.15%	27,385	41.30%	38,920	58.70%	29,373	44.50%	36,628	55.50%	30,049	45.48%	32,670	49.44%	3,318	5.02%	39	0.06%	33,170	50.27%	32,811	49.73%
7	32,571	59.37%	22,292	40.63%	21,275	39.45%	32,658	60.55%	22,397	41.65%	31,371	58.35%	24,166	45.06%	29,469	54.94%	24,244	45.21%	26,563	49.54%	2,773	5.17%	44	0.08%	26,228	48.93%	27,376	51.07%
Totals:	**288,379**	**67.43%**	**139,321**	**32.57%**	**202,073**	**47.98%**	**219,079**	**52.02%**	**212,449**	**50.61%**	**207,290**	**49.39%**	**223,289**	**53.31%**	**195,538**	**46.69%**	**226,737**	**54.03%**	**175,091**	**41.72%**	**17,551**	**4.18%**	**270**	**0.06%**	**244,107**	**58.37%**	**174,089**	**41.63%**

	2008 Lt. Governor Dalton-Pittenger-Rhodes						2008 Governor Perdue-McCrory-Munger						2008 President Obama-McCain-Barr								2008 US Senate Hagan-Dole						2008 Straight Party					
District	Dem	Dem %	Rep	Rep %	Lib	Lib %	Dem	Dem %	Rep	Rep %	Lib	Lib %	Dem	Dem %	Rep	Rep %	Lib	Lib %	Other	Other %	Dem	Dem %	Rep	Rep %	Other	Other %	Dem	Dem %	Rep	Rep %	Lib.	Lib%
1	29,099	46.46%	31,566	50.40%	1,972	3.15%	28,799	45.08%	32,961	51.60%	2,124	3.32%	30,605	47.56%	33,157	51.52%	401	0.62%	191	0.30%	30,928	48.40%	31,152	48.75%	1,817	2.84%	15,839	51.10%	14,969	48.29%	189	0.61%
2	31,682	45.20%	36,038	51.41%	2,374	3.39%	30,285	42.14%	38,965	54.21%	2,623	3.65%	35,378	48.77%	36,473	50.28%	468	0.65%	222	0.31%	34,753	48.28%	35,291	49.03%	1,931	2.68%	15,181	47.77%	16,380	51.54%	219	0.69%
3	37,699	66.78%	16,420	29.09%	2,333	4.13%	36,496	63.03%	18,810	32.48%	2,599	4.49%	41,436	70.61%	16,592	28.27%	422	0.72%	236	0.40%	40,097	69.12%	16,078	27.71%	1,838	3.17%	22,613	74.77%	7,337	24.26%	295	0.98%
4	42,261	77.29%	11,149	20.39%	1,269	2.32%	41,638	75.20%	12,376	22.35%	1,356	2.45%	44,130	79.03%	11,380	20.38%	208	0.37%	122	0.22%	43,042	77.69%	11,184	20.19%	1,176	2.12%	30,353	85.53%	4,971	14.01%	163	0.46%
5	33,818	55.28%	24,884	40.68%	2,471	4.04%	32,783	52.17%	27,334	43.50%	2,717	4.32%	38,021	59.78%	24,877	39.11%	462	0.73%	242	0.38%	36,719	58.31%	24,238	38.49%	2,019	3.21%	18,165	61.04%	10,948	37.27%	260	0.09%
6	30,049	44.43%	34,912	51.62%	2,667	3.94%	29,431	42.34%	37,311	53.68%	2,763	3.98%	34,004	48.46%	35,376	50.41%	562	0.80%	234	0.33%	33,323	47.87%	33,895	48.70%	2,388	3.43%	14,584	47.47%	15,870	51.66%	268	0.87%
7	24,227	44.10%	28,511	51.90%	2,193	3.99%	24,600	43.62%	29,487	52.29%	2,304	4.09%	27,317	47.89%	29,146	51.09%	408	0.72%	175	0.31%	26,912	47.64%	27,590	48.84%	1,987	3.52%	12,581	48.06%	13,395	51.17%	199	0.76%
Totals:	**228,835**	**53.52%**	**183,480**	**42.91%**	**15,279**	**3.57%**	**224,032**	**51.18%**	**197,244**	**45.06%**	**16,486**	**3.77%**	**250,891**	**56.73%**	**187,001**	**42.28%**	**2,931**	**0.66%**	**1,422**	**0.32%**	**245,774**	**56.07%**	**179,428**	**40.93%**	**13,156**	**3.00%**	**129,316**	**60.21%**	**83,870**	**39.05%**	**1,593**	**0.74%**

	2010 Straight Party						2010 US Senate Marshall-Burr					
District	Dem	Dem %	Rep	Rep %	Lib.	Lib %	Dem	Dem %	Rep	Rep %	Other	Other %
1	9,257	43.50%	11,939	56.11%	83	0.39%	17,088	40.48%	24,108	57.11%	1,017	2.41%
2	8,673	39.82%	13,020	59.78%	86	0.39%	19,374	39.79%	28,244	58.00%	1,077	2.21%
3	11,324	70.30%	4,696	29.16%	87	0.54%	20,633	64.94%	10,331	32.52%	807	2.54%
4	17,300	81.83%	3,760	17.79%	81	0.38%	24,724	75.06%	7,704	23.39%	509	1.55%
5	9,450	53.46%	8,138	46.03%	90	0.51%	19,140	50.10%	18,014	47.15%	1,048	2.74%
6	8,468	40.15%	12,503	59.29%	118	0.56%	18,149	39.85%	26,193	57.52%	1,199	2.63%
7	7,397	40.87%	10,620	58.68%	81	0.45%	14,216	38.71%	21,538	58.65%	969	2.64%
Totals:	**71,869**	**52.39%**	**64,676**	**47.15%**	**626**	**0.46%**	**133,324**	**48.29%**	**136,132**	**49.31%**	**6,626**	**2.40%**

District	2010 Pop	Ideal Pop	Ideal +/-	% +/-
1	472,585	450,497	22,088	4.90%
2	428,408	450,497	-22,089	-4.90%

Stat. Pack Report of Total Population by Race and Ethnicity
Plan_SL2013_110_Wake_Lettered

	Total Population by Race																	Total Population by Ethnicity					
District	Total	White	% White	Black	% Black	NA	% NA	A/PI	% A/PI	Other	% Other	MR	% MR	MR Black	% MR Black	Total Black	Total % Black	Hisp	% Hisp	Non Hisp	% Non Hisp	White Non Hisp	% White Non H
1	472,585	268,552	56.83%	134,267	28.41%	2,635	0.56%	24,475	5.18%	29,857	6.32%	12,799	2.71%	6,497	1.37%	140,764	29.79%	58,815	12.45%	413,770	87.55%	246,528	52.17%
2	428,408	328,994	76.79%	52,243	12.19%	1,868	0.44%	24,465	5.71%	11,071	2.58%	9,767	2.28%	4,071	0.95%	56,314	13.14%	29,107	6.79%	399,301	93.21%	314,008	73.30%
			0.00%		0.00%		0.00%		0.00%		0.00%		0.00%		0.00%	0	0.00%		0.00%		0.00%		0.00%
Totals:	**900,993**	**597,546**	**66.32%**	**186,510**	**20.70%**	**4,503**	**0.50%**	**48,940**	**5.43%**	**40,928**	**4.54%**	**22,566**	**2.50%**	**10,568**	**1.17%**	**197,078**	**21.87%**	**87,922**	**9.76%**	**813,071**	**90.24%**	**560,536**	**62.21%**

A=Asian NA=American Indian and Alaskan Native PI=Native Hawaiian and other Pacific Islander
MR=Multi-Race Hisp=Hispanic or Latino (of any race)

Voting Age Population by Race																		Total Population by Ethnicity					
District	Total	White	% White	Black	% Black	NA	% NA	A/PI	% A/PI	Other	% Other	MR	% MR	MR Black	% MR Black	Total Black	% Total Black	Hisp	% Hisp	Non Hisp	% Non Hisp	White Non Hisp	% White Non
1	360,079	217,455	60.39%	96,233	26.73%	1,812	0.50%	18,748	5.21%	18,975	5.27%	6,856	1.90%	3,035	0.84%	99,268	27.57%	37,519	10.42%	322,560	89.58%	202,915	56.35%
2	306,301	240,320	78.46%	36,963	12.07%	1,243	0.41%	16,766	5.47%	6,818	2.23%	4,191	1.37%	1,500	0.49%	38,463	12.56%	17,643	5.76%	288,658	94.24%	231,093	75.45%
			0.00%		0.00%		0.00%		0.00%		0.00%		0.00%		0.00%	0	0.00%		0.00%		0.00%		0.00%
Totals:	**666,380**	**457,775**	**68.70%**	**133,196**	**19.99%**	**3,055**	**0.46%**	**35,514**	**5.33%**	**25,793**	**3.87%**	**11,047**	**1.66%**	**4,535**	**0.68%**	**137,731**	**20.67%**	**55,162**	**8.28%**	**611,218**	**91.72%**	**434,008**	**65.13%**

A=Asian NA=American Indian and Alaskan Native PI=Native Hawaiian and other Pacific Islander
MR=Multi-Race Hisp=Hispanic or Latino (of any race)

Stat. Pack Report of Voter Registration by Party and Race
Plan_SL2013_110_Wake_Lettered

		Registration by Party																Registration by Race Without Regard to Party			
			Racial %s among D's					Racial %s among R's					Racial %s among U's								
District	VR Total	% D	White % of D	Black % of D	NA % of D	Other % of D	% R	White % of R	Black % of R	NA % of R	Other % of R	% U	White % of U	Black % of U	NA % of U	Other % of U	% L	% White	% Black	% NA	% Other
1	296,290	48.35%	45.62%	47.06%	0.26%	7.07%	24.12%	92.60%	2.64%	0.15%	4.60%	27.29%	71.84%	13.94%	0.23%	14.00%	0.24%	64.19%	27.21%	0.22%	8.38%
2	278,870	35.08%	63.44%	29.63%	0.27%	6.66%	36.97%	95.49%	1.03%	0.15%	3.33%	27.77%	82.46%	6.45%	0.22%	10.87%	0.18%	80.61%	12.57%	0.21%	6.61%
Totals:	**575,160**	**41.92%**	**52.85%**	**39.99%**	**0.26%**	**6.90%**	**30.35%**	**94.31%**	**1.69%**	**0.15%**	**3.85%**	**27.52%**	**77.03%**	**10.28%**	**0.22%**	**12.47%**	**0.21%**	**72.15%**	**20.11%**	**0.22%**	**7.52%**

D=Democratic, R=Republican, U=Unaffiliated, L=Libertarian, NA=American Indian.
In this chart, the "Other" race categories also include multi-race voters and those voters for whom a race indicator was not present in the source data.

Stat. Pack Report of Voter Registration by Gender, Age & Ethnicity
Plan_SL2013_110_Wake_Lettered

	Voter Registration by Gender							Voter Registration by Age									Voter Registration by Ethnicity						
District	Total	Male	Male %	Female	Female %	Undes.		Total	18-25	18-25 %	26-40	26-40 %	41-65	41-65 %	66+	66+ %	Total	Hispanic	Hisp %	Non-Hisp	Non H %	Undesign.	Undes %
1	295,918	134,263	45.37%	159,031	53.74%	2,624	0.89%	295,988	39,956	13.50%	99,853	33.74%	121,901	41.19%	34,278	11.58%	295,918	5,834	1.97%	218,671	73.90%	71,413	24.13%
2	279,242	130,795	46.84%	146,908	52.61%	1,539	0.55%	279,172	26,564	9.51%	79,451	28.45%	140,373	50.27%	32,784	11.74%	279,242	4,157	1.49%	225,408	80.72%	49,677	17.79%
	0		0.00%		0.00%		0.00%	0		0.00%		0.00%		0.00%		0.00%	0		0.00%		0.00%		0.00%
Totals:	**575,160**	**265,058**	**46.08%**	**305,939**	**53.19%**	**4,163**	**0.72%**	**575,160**	**66,520**	**11.57%**	**179,304**	**31.17%**	**262,274**	**45.60%**	**67,062**	**11.66%**	**575,160**	**9,991**	**1.74%**	**444,079**	**77.21%**	**121,090**	**21.05%**

Please note that if a district splits VTDs, there may be differences in the totals Reflected at the district level, due to the mechanics of the process by which VTD-Level values are allocated down to the census block level

	2004 Auditor Campbell-Merritt				2004 Governor Easley-Ballantine-Howe						2004 President Kerry-Bush-Badnarik								2004 US Senate Bowles-Burr-Bailey							
District	Dem	Dem %	Rep	Rep %	Dem	Dem %	Rep	Rep %	Lib	Lib %	Dem	Dem %	Rep	Rep %	Lib	Lib %	Other	Other %	Dem	Dem %	Rep	Rep %	Lib	Lib %	Other	Other %
[illegible]	69,480	58.21%	49,882	41.79%	79,352	63.54%	43,172	34.57%	2,363	1.89%	67,771	54.37%	56,111	45.01%	637	0.51%	134	0.11%	70,302	57.11%	51,011	41.44%	1,797	1.46%	0	0.00%
[illegible]	46,387	42.32%	63,227	57.68%	59,167	51.50%	54,086	47.08%	1,639	1.43%	43,406	37.86%	70,733	61.69%	444	0.39%	70	0.06%	46,566	41.11%	65,232	57.59%	1,475	1.30%	0	0.00%
		0.00%		0.00%		0.00%		0.00%		0.00%		0.00%		0.00%		0.00%	0	0.00%		0.00%		0.00%		0.00%		0.00%

Election data is estimated since it is collected at the precinct level and districts are created at the census block level.

Totals:	**115,867**	**50.60%**	**113,109**	**49.40%**	**138,519**	**57.77%**	**97,258**	**40.56%**	**4,002**	**1.67%**	**111,177**	**46.46%**	**126,844**	**53.00%**	**1,081**	**0.45%**	**204**	**0.09%**	**116,868**	**49.44%**	**116,243**	**49.18%**	**3,272**	**1.38%**	**0**	**0.00%**

	2008 A. G. Cooper-Crumley				2008 Comm. Ag Ansley-Troxler				2008 Comm. of Labor Donnan-Berry				2008 State Auditor Wood-Merrit				2008 Comm. of Insurance Goodwin-Odom								2008 Super.of P.I. Atkinson-Morgan			
District	Dem	Dem %	Rep	Rep %	Dem	Dem %	Rep	Rep %	Dem	Dem %	Rep	Rep %	Dem	Dem %	Rep	Rep %	Dem	Dem %	Rep	Rep %	Lib	Lib %	Other	Other %	Dem	Dem %	Rep	Rep %
1	161,716	74.04%	56,701	25.96%	121,823	56.63%	93,304	43.37%	126,844	59.12%	87,692	40.88%	131,931	61.67%	81,985	38.33%	133,818	62.33%	72,054	33.56%	8,687	4.05%	144	0.07%	142,216	66.54%	71,509	33.46%
[illegible]	126,663	60.52%	82,620	39.48%	80,250	38.95%	125,775	61.05%	85,605	41.72%	119,598	58.28%	91,358	44.58%	113,553	55.42%	92,919	45.34%	103,037	50.28%	8,864	4.33%	126	0.06%	101,891	49.83%	102,580	[illegible]%
[illegible]		0.00%		0.00%		0.00%		0.00%		0.00%		0.00%		0.00%		0.00%		0.00%		0.00%		0.00%		0.00%		0.00%		[illegible]%
Totals:	**288,379**	**67.43%**	**139,321**	**32.57%**	**202,073**	**47.98%**	**219,079**	**52.02%**	**212,449**	**50.61%**	**207,290**	**49.39%**	**223,289**	**53.31%**	**195,538**	**46.69%**	**226,737**	**54.03%**	**175,091**	**41.72%**	**17,551**	**4.18%**	**270**	**0.06%**	**244,107**	**58.37%**	**174,089**	**41.63%**

	2008 Lt. Governor Dalton-Pittenger-Rhodes						2008 Governor Perdue-McCrory-Munger						2008 President Obama-McCain-Barr								2008 US Senate Hagan-Dole						2008 Straight Party					
District	Dem	Dem %	Rep	Rep %	Lib	Lib %	Dem	Dem %	Rep	Rep %	Lib	Lib %	Dem	Dem %	Rep	Rep %	Lib	Lib %	Other	Other %	Dem	Dem %	Rep	Rep %	Other	Other %	Dem	Dem %	Rep	Rep %	Lib.	Lib%
1	135,078	61.87%	75,417	34.54%	7,842	3.59%	131,635	58.91%	83,286	37.28%	8,513	3.81%	147,710	65.36%	76,078	33.66%	1,436	0.64%	779	0.34%	143,486	64.11%	73,770	32.96%	6,557	2.93%	81,400	70.38%	33,383	28.87%	869	0.75%
[illegible]	93,757	44.80%	108,063	51.64%	7,437	3.55%	92,397	43.11%	113,958	53.17%	7,973	3.72%	103,181	47.72%	110,923	51.30%	1,495	0.69%	643	0.30%	102,288	47.68%	105,658	49.25%	6,599	3.08%	47,916	48.34%	50,487	50.93%	724	0.[illegible]
		0.00%		0.00%		0.00%		0.00%		0.00%		0.00%		0.00%		0.00%		0.00%		0.00%		0.00%		0.00%	0	0.00%		0.00%		0.00%		[illegible]
Totals:	**228,835**	**53.52%**	**183,480**	**42.91%**	**15,279**	**3.57%**	**224,032**	**51.18%**	**197,244**	**45.06%**	**16,486**	**3.77%**	**250,891**	**56.73%**	**187,001**	**42.28%**	**2,931**	**0.66%**	**1,422**	**0.32%**	**245,774**	**56.07%**	**179,428**	**40.93%**	**13,156**	**3.00%**	**129,316**	**60.21%**	**83,870**	**39.05%**	**1,593**	**0.74%**

Stat. Pack Report of 2010 Election Results
Plan_SL2013_110_Wake_Lettered

	2010 Straight Party						2010 US Senate Marshall-Burr					
District	Dem	Dem %	Rep	Rep %	Lib.	Lib %	Dem	Dem %	Rep	Rep %	Other	Other %
1	44,122	63.87%	24,621	35.64%	333	0.48%	77,737	57.87%	53,459	39.79%	3,141	2.34%
2	27,747	40.75%	40,055	58.82%	293	0.43%	55,587	39.22%	82,673	58.33%	3,485	2.46%
		0.00%		0.00%		0.00%		0.00%		0.00%	0	0.00%
Totals:	**71,869**	**52.39%**	**64,676**	**47.15%**	**626**	**0.46%**	**133,324**	**48.29%**	**136,132**	**49.31%**	**6,626**	**2.40%**

PUBLIC COMMENTS

Senate Redistricting Committee

03/10/2015 3:00PM RM. 544 LOB

SB-36 City of Greensboro

(2:00 Minutes per Speaker)

1. ~~Marshall Bennett~~ Last week previous Spoke
2. ~~Goldie Wells~~ previously Spoke
3. Nancy Vaughan Nancy Vaughan Mayor Greensboro
4. Anna Fesmire
5. ~~Tim Moreland II~~ Rev. T. Anthony Spearman
6. ~~Willie Taylor~~ previously Spoke
7. MariKay Abuzuatier here
8. ~~Ernie Wittenborn~~ Sharon Kasica
9. Joanne Wittenborn Joanne Wittenborn.
10. ~~Bill Knight~~ James Lewis

PUBLIC COMMENTS

Senate Redistricting Committee

03/10/2015 3:00PM RM. 544 LOB

SB-36 City of Greensboro

(2:00 Minutes per Speaker)

11. ~~Julie Peeples~~ ✓ Last week spoke on behalf of another
12. Rev. Dr. Cardes H. Brown Jr.
13. Ernie Wittenborn
14. Yvonne Johnson
15. Sharon Hightower
16. Jamal Fox
17. ~~Darryl Baskerville~~ Last week ~~Spoke~~
18. Michael Garrett
19. Marshall Bennett
20.

DeAnne Mangum (Finance CA)

From: Kelly Stallings (ISD)
Sent: Monday, March 09, 2015 12:17 PM
To: Erika Churchill (Research); DeAnne Mangum (Finance CA)
Cc: Kara McCraw (Research); Kelly Quick Tornow (Research)
Subject: Final sign-up list since sign up is closed

Senate Redistricting Committee meeting on Senate Bill 36 - Greensboro City Council Changes

Marshall Bennett	mbbennet@uncg.edu	Don't Tread On Greensboro
Goldie Wells	Wdistmissy@aol.com	Citizens for economic and environmental
justice CEEJ4203 Bill Field Dr., Greensboro, NC 27405–6309		
Nancy Vaughan	Nancy.Vaughan@greensboro-nc.gov	Mayor, City of Greensboro
Anna Fesmire	afesmire@bellsouth.net	League of Women Voters of the Piedmont
Triad		
Tim Moreland II	moreland.t@gmail.com	n/a
Willie Taylor	wtaylor001@triad.rr.com	citizen of Greensboro
Marikay Abuzuaiter	marikay.abuzuaiter@greensboro-nc.gov	Greensboro City Council At-large
Ernie Wittenborn	erniewittenborn@yahoo.com	retire
Joanne Wittenborn	jwittenborn04@gmail.com	Retired
Bill Knight	wknight@triad.rr.com	Retired

Senate Redistricting Committee meeting on Senate Bill 181 - Wake County Commissioner Districts

Perry Woods	perry@perrywoods.com	Self
ssica Holmes	Jessica.Holmes@wakegov.com	Wake County Board of Commissioners
lie Peeples	Juliepeeples@gmail.com	Congregational UCC
Patty Williams	zkids@yahoo.com	----
Brian Fitzsimmons	bpfitz@gmail.com	Wake County Citizen
Dustin Ingalls	dustin.ingalls@gmail.com	Wake County citizen
Lynn Edmonds	lsepta@nc.rr.com	citizen
Amy Womble	awomble1@gmail.com	member of public
Larry Matthews	lmatthews1948@gmail.com	Wake County Citizen of 44 years
Jonathan Coby	Jonathan.coby@gmail.com	Wake Forest resident

SENATE PAGES ATTENDING

COMMITTEE: Redistricting

DATE: 3-10, TIME: 3PM, ROOM: 544

Pages: Please print legibly.....*or else!!!!!!!!!!!!!!!!*

Page Name	Hometown	Sponsoring Senator
1 Eryn olmo	Holly Springs	Barringer
2 Sylvia Craig	Holden Beach	Rabon
3 Marisa Bishop	Cary	Barringer
4 Elle Stevens	mooresville	Curtis
5 Kevin [illegible]	Cary	Berger
6 Trent Brown	Cerro Gordo	Rabon
7 Reaghan Waites	Raleigh	Barefoot
8		
9		

Do not add additional names below the grid.

Pages: Please present this form to either the Committee Clerk at the meeting or a Sgt. at Arms.

PUBLIC COMMENTS

Senate Redistricting Committee

03/10/2015 3:00PM RM. 544 LOB

SB-181 Wake County

(2:00 Minutes per Speaker)

speak on only on SB #181

1. Perry Woods
2. ~~Jessica Holmes~~ not present
3. ~~Julie Peeples~~ Spoke in GREENSBORO
4. Patty Williams
5. Brian Fitzsimmons
6. Dustin Ingalls
7. Lynn Edmonds
8. Amy Womble
9. Larry Matthews
10. Jonathan Coby

PUBLIC COMMENTS

Senate Redistricting Committee

03/10/2015 3:00PM RM. 544 LOB

SB-181 Wake County

(2:00 Minutes per Speaker)

11. Kami Mueller
12. Lee Kimball
13. John Dalpe ₹ / dăl'-pee/
14. Zhu Zsa Williford /zhōō-zhah)
15. Kyle Tucker
16. William E. Simmons
17. Caroline Sullivan - Vice Chair Wake Co Comm
18. Betty Lou Ward
19. Richard McRae
20. Kim Hanchette

PUBLIC COMMENTS

Senate Redistricting Committee

03/10/2015 3:00PM RM. 544 LOB

SB 181 WAKE (2)

~~SB 36 City of Greensboro~~

(2:00 Minutes per Speaker)

21. ~~John Burns - Wake County Commission~~ Spoke at Last mtg

22. Ed Jones (Ed Jones

23. John Burns

24.

25.

26.

27.

28.

29.

30.

ВЗЯТО
ГБУ ДО

Sgt At Arms

Steve McKnight

Giles Jeffreys

Steve Wilson

Marcus Kitts

VISITOR REGISTRATION SHEET

Senate Redistricting — March 10, 2015

Name of Committee — **Date**

VISITORS: PLEASE SIGN IN BELOW AND RETURN TO DeANNE MANGUM

NAME	FIRM OR AGENCY AND ADDRESS
Frances George	Raleigh
W. E. Simmons	Zebulon, N.C. 27597
Brian Fitzsimmons	Wake, Raleigh
Austen E. High	Wake County DP, Raleigh, NC
LARRY MATTHEWS	WAKE COUNTY
Jamal Fox	Guilford County
Tom Carruthers	" "
Elizabeth Biso	Broad River
Kim Hanchette	Raleigh, Wake resident
[illegible]	Knightdale, N.C.
Keith Brannum	Raleigh, NC.

VISITOR REGISTRATION SHEET

Senate Redistricting
Name of Committee

March 10, 2015
Date

VISITORS: PLEASE SIGN IN BELOW AND RETURN TO DeANNE MANGUM

NAME	FIRM OR AGENCY AND ADDRESS
Erin Fleck	Senate Staff
Ann Davies	private citizen - Greensboro
Yvonne Johnson	Greensboro city Council
JOHN DALOE	PRIVATE CITIZEN - WAKE COUNTY
ANDREI ROBINSON	BELOVED COMMUNITY CENTER
Marikay Abuzuaiter	Greensboro City Council
Willie Dayer	Greensboro citizen
Mary Carlen Eubanks	Greensboro, NC
Nancy Vaughan	Greensboro NC
Anna Fesmire	League of Women Voters of the Piedmont Triad
Goldie F. Wells	Citizens for Economic & Environmental Justice (CEEJ) Greensboro, NC

VISITOR REGISTRATION SHEET

Senate Redistricting — March 10, 2015

Name of Committee — **Date**

VISITORS: PLEASE SIGN IN BELOW AND RETURN TO DeANNE MANGUM

NAME	FIRM OR AGENCY AND ADDRESS
Zsuzsa Williford	Citizen of Wake County
Cami Mueller	citizen of Wake county
Marlene Sanford	TREBIC
Ed Jones	Wake County Taxpayers Assoc WCTA
Carol Jones	WCTA
Jeremy Collins	Southern Coalition for Social Justice
DAN BLUE III	WAKE COUNTY DEMOCRATIC PARTY
Michael Garrett	Citizen of Guilford
William E. Simmons	Wake County
Philip Isley	BMT
Jim Kent	NC Beer & Wine

Senate Committee on Redistricting
Wednesday, May 27, 2015 at 5:00 PM
Room 643 of the Legislative Office Building

MINUTES

The Senate Committee on Redistricting met at 5:00 PM on May 27, 2015 in Room 643 of the Legislative Office Building. Ten members were present.

Senator Bob Rucho, Chair, presided.

HB 222 Retention Elections/Supreme Court.

Senator Hise was recognized to explain the bill and moved to adopt the proposed committee substitute (PCS) for discussion. The motion carried. The PCS would provide a process for the initial contested election, and subsequent retention election, of justices of the North Carolina Supreme Court. Erika Churchill, committee counsel, was recognized to further explain the PCS and to answer questions. Senator McKissick requested the number of states with similar legislation and the costs of running elections for judicial offices. Senator Apodaca moved for a favorable report and the motion carried. A copy of the PCS and the summary is attached.

The meeting adjourned at 5:24 p.m.

Bob Rucho
Senator Bob Rucho, Chair
Presiding

DeAnne Mangum
DeAnne Mangum, Committee Assistant

Senate Committee on Redistricting
Wednesday, May 27, 2015, 5:00 PM
643 Legislative Office Building

AGENDA

Welcome and Opening Remarks

Introduction of Pages

Bills

BILL NO.	SHORT TITLE	SPONSOR
HB 222	Retention Elections/Appellate Division.	Representative Bryan Representative Daughtry Representative Stevens

Adjournment

NORTH CAROLINA GENERAL ASSEMBLY
SENATE

REDISTRICTING COMMITTEE REPORT
Senator Rucho, Co-Chair

Wednesday, May 27, 2015

Senator Rucho,
submits the following with recommendations as to passage:

UNFAVORABLE AS TO COMMITTEE SUBSTITUTE BILL NO. 1, BUT FAVORABLE AS TO SENATE COMMITTEE SUBSTITUTE BILL

HB **222** **(CS#1)** Retention Elections/Appellate Division.

Draft Number:	H222-PCS20360-ST-54
Sequential Referral:	None
Recommended Referral:	None
Long Title Amended:	Yes

TOTAL REPORTED: 1

Senator Ralph Hise will handle HB 222



GENERAL ASSEMBLY OF NORTH CAROLINA
SESSION 2015

H D

HOUSE BILL 222
Committee Substitute Favorable 4/20/15
PROPOSED SENATE COMMITTEE SUBSTITUTE H222-CSST-54 [v.4]
5/26/2015 6:43:25 PM

Short Title: Retention Elections/Supreme Court. (Public)

Sponsors:

Referred to:

March 12, 2015

A BILL TO BE ENTITLED

AN ACT ALLOWING VOTERS TO ELECT, AND THEN RETAIN, JUSTICES OF THE NORTH CAROLINA SUPREME COURT FOR ELECTION.

The General Assembly of North Carolina enacts:

SECTION 1. Chapter 7A of the General Statutes is amended by adding a new Article to read:

"Article 1A.
"Retention Elections.

"**§ 7A-4.1. Retention elections.**

(a) A Justice of the Supreme Court who was elected to that office by vote of the voters who desires to continue in office shall be subject to approval by the qualified voters of the whole State in a retention election at the general election immediately preceding the expiration of the elected term. Approval shall be by a majority of votes cast on the issue of the justice's retention in accordance with this Article.

(b) If Justice of the Supreme Court was appointed to fill a vacancy to that office, then the next election for that office shall be by ballot as provided by Article 25 of Chapter 163 of the General Statutes. Following that election, the justice shall be eligible for retention election as provided for in this Article.

(c) A justice seeking retention shall indicate the desire to continue in office by filing a notice to that effect with the State Board of Elections no later than 12:00 noon on the first business day of July in the year prior to the general election immediately preceding the expiration of the elected term. The notice shall be on a form provided by the State Board of Elections. Notice may be withdrawn at any time prior to December 15 of that year. If no retention notice is filed, or if it is filed and timely withdrawn, then an election shall be held the next year to elect a successor in accordance with Article 25 of Chapter 163 of the General Statutes.

(d) At the time of filing the notice under this Article, the justice shall pay to the State Board of Elections a filing fee for the office the candidate seeks in the amount of one percent (1%) of the annual salary of the office sought.

(e) Except as provided for in this Article, retention elections shall be conducted and canvassed in accordance with rules of the State Board of Elections in the same general manner as general elections under Chapter 163 of the General Statutes. The State Board of Elections shall certify the results.

(f) The question on the ballot shall be substantially in the following form, as appropriate:

Justices of the Supreme Court. –

"[ ] FOR [ ] AGAINST

The retention of [name of Justice] on the North Carolina Supreme Court for a new term of eight years."

(g) If a person who has filed a notice of intent for a retention election dies or is removed from office prior to the time that the ballots are printed, the retention election is cancelled and the vacancy shall be filled as provided by law. If a person who has filed a notice calling a retention election dies or is removed from office after the ballots are printed, the State Board of Elections may cancel the retention election if it determines that the ballots can be reprinted without significant expense. If the ballots cannot be reprinted, then the results of the retention election shall be ineffective.

"**§ 7A-4.2. Retention approval; failure to retain.**

(a) If the voters vote to approve the retention in office, the justice shall be retained for a new eight-year term.

(b) If the voters fail to approve the retention in office, the office shall become vacant at the end of the term of office, the incumbent shall not hold over, and the vacancy shall be filled as provided by law."

SECTION 2. G.S. 7A-10(a) reads as rewritten:

"(a) The Supreme Court shall consist of a Chief Justice and six associate justices, elected by the qualified voters of the State for terms of eight years. Such election shall be under Article 25 of Chapter 163 of the General Statutes or Article 1A of this Chapter. Before entering upon the duties of ~~his~~ the office, each justice shall take an oath of office. Four justices shall constitute a quorum for the transaction of the business of the court. Except as otherwise provided in this subsection, sessions of the court shall be held in the city of Raleigh, and scheduled by rule of court so as to discharge expeditiously the court's business. The court may by rule hold sessions not more than twice annually in the Old Chowan County Courthouse (1767) in the Town of Edenton, which is a State-owned court facility that is designated as a National Historic Landmark by the United States Department of the Interior."

SECTION 3. G.S. 163-1 is amended in the table relating to entries for "Justices and State Judges of the Appellate Division" by deleting the word "At" at the beginning of the entry under the column titled "Date of Election" and substituting the phrase "Except as provided in Article 1A of Chapter 7A of the General Statutes, at".

SECTION 4. G.S. 163-165.6(b) reads as rewritten:

"(b) Order of Precedence for Candidate Ballot Items. – The State Board of Elections shall promulgate rules prescribing the order of offices to be voted on the official ballot. Those rules shall adhere to the following guidelines:

(1) Federal offices shall be listed before State and local offices. Member of the United States House of Representatives shall be listed immediately after United States Senator.

(2) State and local offices shall be listed according to the size of the electorate.

(3) Partisan offices, regardless of the size of the constituency, shall be listed before nonpartisan offices.

(4) When offices are in the same class, they shall be listed in alphabetical order by office name, or in numerical or alphabetical order by district name. Governor and Lieutenant Governor, in that order, shall be listed before other Council of State offices. Mayor shall be listed before other citywide offices. Chair of a board, where elected separately, shall be listed before other board seats having the same electorate. Chief Justice shall be listed before Associate Justices.

(5) Ballot items for full terms of an office shall be listed before ballot items for partial terms of the same office.

(6) Ballot items for retention elections held under Article 1A of Chapter 7A of the General Statutes shall be grouped with like state offices, but shall be listed after offices for which an election is conducted under Article 25 of this Chapter."

SECTION 5. G.S. 163-182.16 reads as rewritten:

"**§ 163-182.16. Governor to issue commissions for certain offices.**

The Secretary of State shall send a notice to the Governor that a certificate of election has been issued for any of the following offices, and upon receiving the notice, the Governor shall provide to each such elected official a commission attesting to that person's ~~election:~~ election or retention:

(1) Members of the United States House of Representatives.

(2) Justices, judges, and district attorneys of the General Court of Justice."

SECTION 6. G.S. 163-321 reads as rewritten:

"**§ 163-321. Applicability.**

The nomination and election of justices of the Supreme Court, judges of the Court of Appeals, and superior and district court judges of the General Court of Justice shall be as provided by this Article. Retention elections of Justices of the Supreme Court shall be as provided in Article 1A of Chapter 7A of the General Statutes."

SECTION 7. G.S. 163-335 reads as rewritten:

"**§ 163-335. Other rules.**

(a) Except as provided by this Article, the conduct of elections shall be governed by Subchapter VI of this Chapter.

(b) Following election under this Article, a duly elected justice of the Supreme Court may opt for a retention election under Article 1A of Chapter 7A of the General Statutes. Any such retention shall be conducted in accordance with this Chapter except as specifically stated in that Article."

SECTION 8.(a) G.S. 163-278.6(4) reads as rewritten:

"(4) The term "candidate" means any individual who, with respect to a public office listed in G.S. 163-278.6(18), has taken positive action for the purpose of bringing about that individual's ~~nomination~~ nomination, retention, or election to public office. Examples of positive action ~~include:~~include any of the following:

a. Filing a notice of ~~candidacy~~ candidacy, filing a notice to be retained, or a petition requesting to be a ~~candidate,~~candidate.

b. Being certified as a nominee of a political party for a ~~vacancy,~~vacancy.

c. Otherwise qualifying as a candidate in a manner authorized by ~~law,~~law.

d. Making a public announcement of a definite intent to run for public office in a particular ~~election, or~~election.

e. Receiving funds or making payments or giving the consent for anyone else to receive funds or transfer anything of value for the purpose of bringing about that individual's nomination or election to office. Transferring anything of value includes incurring an obligation to transfer anything of value.

Status as a candidate for the purpose of this Article continues if the individual is receiving contributions to repay loans or cover a deficit or is making expenditures to satisfy obligations from an election already held. Special definitions of "candidate" and "candidate campaign committee" that apply only in Part 1A of this Article are set forth in G.S. 163-278.38Z."

SECTION 8.(b) G.S. 163-278.38Z(2) reads as rewritten:

"(2) "Candidate" means any individual who, with respect to a public office listed in G.S. 163-278.6(18), has filed a notice of ~~candidacy~~ candidacy, notice of retention, or a petition requesting to be a candidate, or has been certified as a nominee of a political party for a vacancy, or has otherwise qualified as a candidate in a manner authorized by law, or has filed a statement of organization under G.S. 163-278.7 and is required to file periodic financial disclosure statements under G.S. 163-278.9."

SECTION 9. This act is effective when it becomes law.

HOUSE BILL 222:
Retention Elections/Appellate Division

2015-2016 General Assembly

Committee:	Senate Redistricting	**Date:**	May 26, 2015
Introduced by:	Reps. Bryan, Daughtry, Stevens	**Prepared by:**	R. Erika Churchill Committee Counsel
Analysis of:	PCS to Second Edition H222-CSST-23		

SUMMARY: ***The proposed committee substitute for House Bill 222 would provide a process for the initial contested election, and subsequent retention election, of justices of the North Carolina Supreme Court.***

CURRENT LAW: The North Carolina Court System is comprised of the Trial Division and the Appellate Division. The Trial Division includes the Superior and District courts. The Appellate Division consists of the Supreme Court and the Court of Appeals.

Under Section 16 of Article IV of the State Constitution, Justices of the Supreme Court, Judges of the Court of Appeals, and Judges of the Superior Court are elected by the qualified voters of the State and serve 8 year terms. The Constitution does not specifically call for, or authorize, retention elections for any elected office mentioned in the Constitution. The Courts have, however, consistently held that the Constitution contains the qualifications for elected office, and the General Assembly cannot adopt additional qualifications.

The General Assembly is to set a mandatory retirement age for justices and judges (Article IV, Section 8), which has been set as the last day of the month in which the justice or judge reaches age 72 (G.S. 7A-4.20).

The Supreme Court consists of a Chief Justice and 6 Associate Justices; the General Assembly is authorized to increase the number of Associate Justices to not more than eight. Article IV, Section 6. The Court of Appeals structure, organization and composition is to be determined by the General Assembly, with no less than 5 members. Article IV, Section 7. Currently, the Court of Appeals consists of a total of 15 members, sitting in panels of 3 judges each. G.S. 7A-16.

Vacancies occurring in the offices are filled by appointment of the Governor, but the appointee serves until the next election for which members of the General Assembly are on the ballot that is held more than 60 days after the vacancy occurs, at which time an election is to be held to fill the vacancy. Section 19 of Article IV.

BILL ANALYSIS: Section 1 of the PCS would enact a new Article 1A of Chapter 7A of the General Statutes to establish a process by which a justice of the Supreme Court may opt to stand for retention election after having won an election under Article 25 of Chapter 163 of the General Statutes. The justice seeking retention would have to file a notice of retention no later than July 1 of the year preceding the end of the term of office. A filing fee of 1% of the salary would have to be paid at the time of the filing, as would happen now with the filing of a notice of candidacy. The retention election would be conducted at the time of the general election the following year. If the majority of the voters cast for, the justice would be retained. If not, the vacancy would be filled in accordance with law.

This bill analysis was prepared by the nonpartisan legislative staff for the use of legislators in their deliberations and does not constitute an official statement of legislative intent.

Sections 2-9 of the PCS would make conforming changes as noted:

- Section 2. – Would amend the organizational statutes of the Supreme Court to acknowledge retention election as a method to take office.
- Sections 3, 5, 6, and 7. – Would amend the election administration statutes to acknowledge retention election as a method to take office.
- Section 4. – Would specify ballot placement for the retention election as grouped with like races, but at the end of those races.
- Section 8. – Would amend the campaign finance statutes to acknowledge retention election as a method to take office.

EFFECTIVE DATE: Effective when it becomes law.

Senate

Redistricting Committee

May 27, 2015

Room 643, LOB

5:00 PM

Senate Sergeant at Arms:

HAL ROACH

JIM HAMILTON

VISITOR REGISTRATION SHEET

Senate Redistricting — May 27, 2015

Name of Committee — **Date**

VISITORS: PLEASE SIGN IN BELOW AND RETURN TO DeANNE MANGUM

NAME	FIRM OR AGENCY AND ADDRESS
Ken Couch	NCBA
Tom Mims	NCAOC
Connie Wilson	TISPC
Chris Ag	DOJ
Barry Smith	Carolina Journal

Senate Committee on Redistricting
Wednesday, June 10, 2015 at 11:30 AM
Room 544 of the Legislative Office Building

MINUTES

The Senate Committee on Redistricting met at 11:30 AM on June 10, 2015 in Room 544 of the Legislative Office Building. Eleven members were present.

Senator Bob Rucho, Chair, presided.

HB 263 City Elections/Trinity and Greensboro.

Senator Brock moved to adopt the proposed committee substitute (PCS) for discussion and the motion carried. The PCS, for the City of Trinity, reduces the size of the city council from eight members to five members and reduces the terms for Mayor and city council members from four years to two years. The PCS, for the City of Greensboro, establishes seven single member districts, provides that the Mayor votes only in the case of a tie, and provides that elections for the city council will be determined using the election and run-off method. Representative Hurley was recognized to explain the City of Trinity elections portion of the bill and pointed out that the PCS has nothing to do with redistricting, just election terms. Senator Apodaca offered a technical amendment to change a General Statue typo and moved for its adoption. The motion carried. Senator Robinson, not a member of the committee, was recognized to speak in opposition to the PCS, commenting that the bill was not highlighted in a major publication and that a majority of the area's delegation was not in favor of the PCS. Senator Apodaca moved for a favorable report and the motion carried. A copy of the PCS, the summary, the amendment, and the district maps is attached.

The meeting adjourned at 11:48 a.m.

Bob Rucho

Senator Bob Rucho, Chair
Presiding

DeAnne Mangum

DeAnne Mangum, Committee Assistant

NORTH CAROLINA GENERAL ASSEMBLY
SENATE

REDISTRICTING COMMITTEE REPORT
Senator Rucho, Co-Chair

Wednesday, June 10, 2015

Senator Rucho,
submits the following with recommendations as to passage:

UNFAVORABLE AS TO BILL, BUT FAVORABLE AS TO SENATE COMMITTEE SUBSTITUTE BILL

HB **263** City of Trinity Terms of Election.

Draft Number:	H263-PCS20367-ST-60
Sequential Referral:	None
Recommended Referral:	None
Long Title Amended:	Yes

TOTAL REPORTED: 1

Senator Trudy Wade will handle HB 263



GENERAL ASSEMBLY OF NORTH CAROLINA
SESSION 2015

H D

HOUSE BILL 263
PROPOSED SENATE COMMITTEE SUBSTITUTE H263-CSST-60 [v.8]

6/9/2015 6:47:26 PM

Short Title: City Elections/Trinity and Greensboro. (Local)

Sponsors:

Referred to:

March 18, 2015

A BILL TO BE ENTITLED

AN ACT TO MODIFY THE FORM OF GOVERNMENT IN THE CITY OF TRINITY AND TO CLARIFY THE FORM OF GOVERNMENT, METHOD OF ELECTION, AND DETERMINATION OF ELECTION RESULTS IN THE CITY OF GREENSBORO.

The General Assembly of North Carolina enacts:

CITY OF TRINITY ELECTIONS

SECTION 1.(a) Chapter III of the Charter of the City of Trinity, as enacted by S.L. 1997-44, reads as rewritten:

"**CHAPTER III.**

"**GOVERNING BODY.**

"Section 3-1. **Structure of the Governing Body; Number of Members.** The governing body of the City of Trinity is the City Council which has ~~eight~~ five members.

"Section 3-2. **Manner of Electing Council.** The city is divided into four wards, each with ~~two members,~~ one member, and the qualified voters of the entire city elect candidates who reside in that ward for the seats apportioned to that ward. Each ward shall have the same number of persons as nearly as practicable. Additionally, one member who resides in the city shall be elected at large by all the qualified voters of the entire city.

"Section 3-3. **Term of Office of Council Members.** Members of the Council are elected to ~~four-year~~ two-year terms. ~~In 1997, two persons shall be elected for each ward. The candidate in each ward receiving the highest number of votes is elected to a four-year term, and the candidate receiving the next highest number of votes is elected to a two-year term. In 1999 and biennially thereafter, one member shall be elected from each ward for a four-year term.~~

"Section 3-4. **Mayor; Term of Office.** In ~~1997~~ 2017 and ~~quadrennially~~ biennially thereafter, the Mayor shall be selected by the qualified voters of the city for a ~~four-year~~ two-year term.

"Section 3-5. **Vacancies.** ~~Notwithstanding G.S. 160A-63, any~~ Any person appointed to fill a vacancy in the City Council or as Mayor shall serve for the remainder of the unexpired term."

SECTION 1.(b) In the 2015 election, no member shall be elected from any ward. In the 2015 election, the member to be elected at-large by all the qualified voters of the City of Trinity, as established by Section 1(a) of this act, shall be elected.

SECTION 1.(c) This section applies only to the City of Trinity.

CITY OF GREENSBORO ELECTIONS

SECTION 2.(a) Notwithstanding any other provision of law, the City of Greensboro shall operate under the Council-Manager form of government in accordance with Part 2 of Article 7 of Chapter 160A of the General Statutes.

SECTION 2.(b) Notwithstanding Part 4 of Article 5 of Chapter 160A of the General Statutes and G.S. 153A-22, the City of Greensboro shall not alter or amend the form of government for the City until after the return of the 2020 federal decennial Census.

SECTION 2.(c) Section 3.01 of the Charter of the City of Greensboro, as set forth in Section 1 of Chapter 1137 of the Session Laws of 1959, as amended by Chapter 213 of the Session Laws of 1973, and by Ordinances 82-113 and 83-7 adopted by the City Council, is amended by rewriting that section to read:

"Section 3.01. Composition and Term of the Mayor and City Council. The City Council shall consist of seven members, each residing in and elected from districts, who shall be elected for a term of four years beginning in 2015 in the manner provided by Chapter II. In addition, there shall be a mayor who shall be elected for a term of four years in the manner provided by Chapter II. The seven single member districts are as follows:

District 1: Guilford County: VTD: FEN1: Block(s) 0810128041019, 0810128041027, 0810128041028, 0810128041029, 0810128041030, 0810128041032, 0810128041033, 0810128041034, 0810128041035, 0810128041036, 0810128051050, 0810128051065, 0810128051066, 0810168001004, 0810168001015, 0810168001016, 0810168001017, 0810168001018, 0810168001019, 0810168001020, 0810168001021, 0810168001022, 0810168001023, 0810168001024, 0810168001025, 0810168002001, 0810168002002, 0810168002039, 0810168002040, 0810168002041, 0810168002042, 0810168002043, 0810168002044, 0810168002046, 0810168002071, 0810168002073, 0810168002074, 0810168002091, 0810171001010, 0810171001011, 0810171001012, 0810171001013, 0810171001014, 0810171001031, 0810171001033, 0810171001034, 0810171001035, 0810171001036, 0810171001037, 0810171001044, 0810171001046, 0810171001047, 0810171001048, 0810171001049, 0810171001050, 0810171001051, 0810171001053, 0810171001059, 0810171001060, 0810171001061; VTD: G53: 0810128041006, 0810128041007, 0810128041008, 0810128041009, 0810128041010, 0810128041011, 0810128041012, 0810128041013, 0810128041014, 0810128041015, 0810128041016, 0810128041017, 0810128041020, 0810128041021, 0810128041022, 0810128041023, 0810128041024, 0810128041025, 0810128041026, 0810128041037, 0810128041038, 0810128041039, 0810128041040, 0810128041041, 0810128041042, 0810128042000, 0810128042001, 0810128042002, 0810128042003, 0810128042004, 0810128042005, 0810128042006, 0810128042007, 0810128042008, 0810128042009, 0810128042010, 0810128042011, 0810128042012, 0810128042013, 0810128042014, 0810128042015, 0810128042016, 0810128042017, 0810128042018, 0810128042019, 0810128042020, 0810128042021, 0810128042022, 0810168002004, 0810168002005, 0810168002006, 0810168002007, 0810168002008, 0810168002009, 0810168002010, 0810168002011, 0810168002012, 0810168002013, 0810168002015, 0810168002016, 0810168002017, 0810168002018, 0810168002020, 0810168002024, 0810168002026, 0810168002028, 0810168002029, 0810168002030, 0810168002031, 0810168002050, 0810168002051, 0810168002053, 0810168002057; VTD: G55: 0810126111037, 0810126111038, 0810126122000, 0810126122001, 0810126122002, 0810126122003, 0810126122004, 0810126122005, 0810126122006, 0810126122007, 0810126122008, 0810126122009, 0810126122010, 0810126122011, 0810126122012, 0810126122026, 0810126122027, 0810126122028, 0810126122029, 0810126123000, 0810126123001, 0810126123002, 0810126123003, 0810126123004, 0810126123005, 0810126123006, 0810126123007, 0810126123008, 0810126123009, 0810126123010, 0810126123011, 0810126123012, 0810126123013, 0810126123014, 0810126123015, 0810126123016, 0810126123017, 0810126123018, 0810126123019, 0810167011000, 0810167011001, 0810167011002,

0810167011003, 0810167011004, 0810167011005, 0810167011006, 0810167011019, 0810167011021, 0810167011022, 0810167011023, 0810167011024, 0810167011025; VTD: G57, VTD: G67, VTD: G70, VTD: G71, VTD: G72, VTD: G73, VTD: G74, VTD: G75: Block(s) 0810113002015, 0810113004013, 0810128032038, 0810128032086, 0810128041000, 0810128041001, 0810128041002, 0810128041003, 0810128041004, 0810128041005, 0810128041018, 0810128051000, 0810128051001, 0810128051002, 0810128051003, 0810128051004, 0810128051005, 0810128051006, 0810128051008, 0810128051009, 0810128051010, 0810128051011, 0810128051012, 0810128051013, 0810128051014, 0810128051015, 0810128051016, 0810128051017, 0810128051018, 0810128051019, 0810128051020, 0810128051021, 0810128051022, 0810128051023, 0810128051024, 0810128051025, 0810128051026, 0810128051027, 0810128051028, 0810128051029, 0810128051030, 0810128051031, 0810128051032, 0810128051033, 0810128051034, 0810128051035, 0810128051036, 0810128051037, 0810128051038, 0810128051039, 0810128051040, 0810128051044, 0810128051052, 0810128051053, 0810128051054, 0810128051055, 0810128051056, 0810128051060, 0810128051061, 0810128051062, 0810128051063, 0810128051064; VTD: JEF1: 0810128031022, 0810128031034, 0810128031062, 0810128031063, 0810128031064, 0810128031094, 0810128031095, 0810153002020, 0810153002022, 0810153002028, 0810153002031, 0810153002036, 0810153002037, 0810153002038, 0810154021017, 0810154021018, 0810154021022, 0810154021023, 0810154021029, 0810154021031, 0810154021032, 0810154021033, 0810154021036; VTD: JEF2: 0810111021019, 0810111021022, 0810111021023, 0810111021024, 0810111021025, 0810128031025, 0810128031032, 0810128031037, 0810128031040, 0810128031041, 0810128031050, 0810128031051, 0810128031054, 0810128031055, 0810128031056, 0810128031068, 0810128031070, 0810128031071, 0810128031072, 0810128031089, 0810128031090, 0810128032000, 0810128032001, 0810128032002, 0810128032003, 0810128032007, 0810128032008, 0810128032009, 0810128032014, 0810128032020, 0810128032021, 0810128032025, 0810128032094, 0810153003026, 0810153003027, 0810153003035, 0810153003041, 0810153003042, 0810153003047, 0810153003048, 0810153003050, 0810153003051, 0810153003052, 0810153003053, 0810153003054, 0810153003055, 0810153003056, 0810153003057, 0810153003059, 0810153003060, 0810153003061, 0810153003064, 0810153003065, 0810153003066, 0810153003067, 0810153003081, 0810153003087, 0810153003088, 0810153003089, 0810153003092, 0810153003093; VTD: JEF3: 0810128032022, 0810128032024, 0810128032030, 0810128032033, 0810128032034, 0810128032036, 0810128032040, 0810128032044, 0810128032057, 0810128032060, 0810128032061, 0810128032068, 0810128032069, 0810128032070, 0810128032071, 0810128032076, 0810128032078, 0810128032079, 0810128032080, 0810128032081, 0810128032082, 0810128032088, 0810128032089, 0810128032090, 0810128032093, 0810128032095, 0810172001061, 0810172001068, 0810172001069, 0810172001070, 0810172001071, 0810172001078, 0810172001082, 0810172001118; VTD: JEF4: 0810172001001, 0810172001002, 0810172001003, 0810172001004, 0810172001005, 0810172001006, 0810172001008, 0810172001009, 0810172001010, 0810172001012, 0810172001013, 0810172001014, 0810172001015, 0810172001016, 0810172001017, 0810172001018, 0810172001019, 0810172001020, 0810172001021, 0810172001022, 0810172001025, 0810172001026, 0810172001027, 0810172001028, 0810172001029, 0810172001050, 0810172001051, 0810172001052, 0810172001053, 0810172001056, 0810172001057, 0810172001058, 0810172001060, 0810172001064, 0810172001079, 0810172001083, 0810172001084, 0810172001093, 0810172001094, 0810172001095, 0810172001103, 0810172001104, 0810172001105, 0810172001119, 0810172001120, 0810172001121, 0810172002030; VTD: PG1: 0810168004000; VTD: SUM1: 0810167011008, 0810167011009, 0810167011010, 0810167011011, 0810167011012,

0810167011013, 0810167011014, 0810167011015, 0810167011016, 0810167011017, 0810167011018, 0810167011020, 0810167011092, 0810167011093, 0810167011094, 0810167012000, 0810167012001, 0810167012005, 0810167012006; VTD: SUM2: 0810167011058, 0810167011060, 0810167011065, 0810167011066, 0810167011067, 0810167011068, 0810167011069, 0810167011070, 0810167011082, 0810167011083, 0810167013003, 0810167013005, 0810167013006, 0810167013007, 0810167013008, 0810167013009, 0810168002022, 0810168002023, 0810168002025, 0810168002034, 0810168002035, 0810168002047, 0810168002049, 0810168002052, 0810168002054, 0810168002055, 0810168002056, 0810168002058, 0810168002059, 0810168002060, 0810168002061, 0810168002062, 0810168002063, 0810168002064, 0810168002068, 0810168002070, 0810168002092.

District 2: Guilford County: VTD: G03, VTD: G04, VTD: G05, VTD: G06: Block(s) 0810127052000, 0810127052011, 0810127052012, 0810127052013, 0810127052014, 0810127052015, 0810127052016, 0810127052022, 0810127052023, 0810127062000, 0810127062001, 0810127062002, 0810127062003, 0810127062009, 0810127062010, 0810127062017, 0810127071000, 0810127071001, 0810127071002, 0810127071003, 0810127071017, 0810127071018, 0810127071019, 0810127071020, 0810127071021, 0810127071022, 0810127071023, 0810128031001, 0810128031009, 0810128031010, 0810128031012, 0810128031013, 0810128031014, 0810128031015, 0810128031023, 0810128031026, 0810128031027, 0810128031028, 0810128031091, 0810154021016; VTD: G08: 0810127033000, 0810127033003, 0810127041000, 0810127041001, 0810127041002, 0810127041003, 0810127041004, 0810127041005, 0810127041006, 0810127041008, 0810127042004, 0810127042005, 0810127042006, 0810127042007, 0810127042008, 0810127042009, 0810127042010, 0810127042011, 0810127042012, 0810127042013, 0810127042014, 0810127042015, 0810127042016, 0810127042018, 0810127043000, 0810127043001, 0810127043002, 0810127043003, 0810127043005, 0810127043006, 0810127043007, 0810127051005, 0810127051031, 0810154023002, 0810154023003, 0810154023004, 0810154023005, 0810154023006, 0810154023007, 0810154023008, 0810154023009, 0810154023012, 0810154023013, 0810154023020, 0810154023021, 0810154023027, 0810154023028, 0810154023029, 0810154023030, 0810154023031; VTD: G09, VTD: G10, VTD: G23, VTD: G24, VTD: G26: Block(s) 0810155001044, 0810155001045, 0810155001046, 0810155001050, 0810155001051, 0810155001059, 0810155001060, 0810155001061, 0810155001082, 0810157032000, 0810157032001, 0810157032002, 0810157032003, 0810157032004, 0810157032005, 0810157032006, 0810157032007, 0810157032008, 0810157032009, 0810157032010, 0810157032011, 0810157032012, 0810157032013, 0810157032014, 0810157032015, 0810157032016, 0810157032017, 0810157032018, 0810157032024, 0810157032025, 0810157032026, 0810157032027, 0810157032033, 0810157032035, 0810157061056, 0810157061060, 0810157061061, 0810157061062, 0810157062019, 0810157062023, 0810157062024, 0810157062025, 0810157062026, 0810157062028, 0810157062029, 0810157062030, 0810157062031, 0810157062032, 0810157062034, 0810157062039, 0810157062040, 0810157062041, 0810157062042, 0810157062043, 0810157062044, 0810157062045, 0810157062046, 0810157062047, 0810157062048, 0810157062049, 0810157062050, 0810157062051; VTD: G68, VTD: JEF1: Block(s) 0810128031021, 0810154021007, 0810154021008, 0810154021009, 0810154021010, 0810154021011, 0810154021015, 0810154021040; VTD: MON1: 0810154022015, 0810154023001, 0810154023016, 0810154023017, 0810154023018, 0810154023022, 0810154024000, 0810154024002, 0810154024004, 0810154024008, 0810154024009, 0810154024010, 0810154024012, 0810154024013, 0810154024020, 0810154024024, 0810154024028, 0810154024041, 0810154024047, 0810154024050, 0810154024051, 0810154024059, 0810154024060, 0810154024064; VTD: MON2: 0810154011021, 0810154011024,

0810154011025, 0810154011026, 0810154011027, 0810154011028, 0810154011029, 0810154011030, 0810154011031, 0810154011032, 0810154011033, 0810154011034, 0810154011035, 0810154011036, 0810154011037, 0810154011038, 0810154011039, 0810154011042, 0810154011044, 0810154011045, 0810154011048, 0810154011049, 0810154011050, 0810154011054, 0810154011056, 0810154011057, 0810154011058, 0810154011059, 0810154011060, 0810154011061, 0810154011062, 0810154011063, 0810154011067, 0810154011068, 0810154011069, 0810154011070, 0810155001000, 0810155001001, 0810155001002, 0810155001004, 0810155001008, 0810155001009, 0810155001010, 0810155001011, 0810155001012, 0810155001017, 0810155001018, 0810155001033, 0810155001034, 0810155001035, 0810155001036, 0810155001037, 0810155001038, 0810155001039, 0810155001043, 0810155001047, 0810155001048, 0810155001049, 0810155001052, 0810155001055, 0810155001058, 0810155001063, 0810155001064, 0810155001067, 0810155001068, 0810155001072, 0810155001077, 0810155001089, 0810155001093, 0810155001095, 0810155002000, 0810155002001, 0810155002002, 0810155002003, 0810155002004, 0810155002005, 0810155002006, 0810155002007, 0810155002008, 0810155002009, 0810155002010, 0810155002011, 0810155002014, 0810155002015, 0810155002016, 0810155002017, 0810155002018, 0810155002019, 0810155002024, 0810155002025, 0810155002026, 0810155002027, 0810155002029, 0810155002035, 0810155002043, 0810155002050, 0810155002054, 0810156002110, 0810156002112, 0810156002113, 0810157062014, 0810157062015, 0810157062018, 0810157062027.

District 3: Guilford County: VTD: CG1: Block(s) 0810157041005, 0810157041010, 0810157041011, 0810157041012, 0810157041013, 0810157041014, 0810157041017, 0810157041018, 0810157041019, 0810157041020, 0810157041021, 0810157041022, 0810157041023, 0810157041024, 0810157041027, 0810157041030, 0810157041032, 0810157041036, 0810157041037, 0810157041038, 0810157041039, 0810157041040, 0810157041041, 0810157041042, 0810157041043, 0810157041044, 0810157041049, 0810157041050, 0810157041051, 0810157041052, 0810157041053, 0810157041057, 0810157042010, 0810157042011, 0810157042012, 0810157042013, 0810157042014, 0810157042015, 0810157042016, 0810157051000, 0810157052003, 0810158003053, 0810158003055, 0810158003057, 0810158003066, 0810160062000, 0810160062001, 0810160062002; VTD: CG2: 0810156001085, 0810156001086, 0810156001087, 0810157041000, 0810157041001, 0810157041002, 0810157041003, 0810157041004, 0810157041045, 0810157041046, 0810157041047, 0810157041048, 0810157061001, 0810157061002, 0810157061004, 0810157061005, 0810157061006, 0810157061014, 0810157071001, 0810157071002, 0810157071006, 0810157071007, 0810157071008; VTD: CG3A: 0810157031000, 0810157031001, 0810157031002, 0810157031004, 0810157031005, 0810157031006, 0810157031007, 0810157061068, 0810157061069, 0810157061070, 0810157061073, 0810157061074, 0810157061075, 0810157061076, 0810157061077, 0810157061078, 0810157061079, 0810157061088, 0810157061089, 0810157061090, 0810157061091, 0810157071000, 0810157071003, 0810157071009, 0810157071010, 0810157073000, 0810157073002, 0810157073004, 0810157073005, 0810157073006, 0810157073007; VTD: CG3B: 0810157061009, 0810157061016, 0810157061021, 0810157061022, 0810157061023, 0810157061024, 0810157061026, 0810157061028, 0810157061029, 0810157061030, 0810157061031, 0810157061032, 0810157061033, 0810157061034, 0810157061036, 0810157061037, 0810157061039, 0810157061041, 0810157061042, 0810157061043, 0810157061044, 0810157061045, 0810157061046, 0810157061047, 0810157061048, 0810157061049, 0810157061050, 0810157061051, 0810157061052, 0810157061053, 0810157061054, 0810157061057, 0810157061058, 0810157061059, 0810157061063, 0810157061064, 0810157061065, 0810157061066, 0810157061067, 0810157061071, 0810157061072, 0810157061080,

0810157061081, 0810157061082, 0810157061084, 0810157061085, 0810157061086, 0810157062009, 0810157062010, 0810157062012, 0810157062016, 0810157062017, 0810157062020, 0810157062021, 0810157062022, 0810157062033, 0810157062035, 0810157062036, 0810157062037, 0810157062038, 0810157062052; VTD: FR5: 0810160031049, 0810160031050, 0810160031052, 0810160081000, 0810160081001, 0810160081002, 0810160081003, 0810160081004, 0810160081006, 0810160081007, 0810160081008, 0810160081010, 0810160081011, 0810160081012, 0810160081013, 0810160081014, 0810160081016, 0810160081017, 0810160081018, 0810160081019, 0810160081020, 0810160081021, 0810160081022, 0810160081023, 0810160081024, 0810160081033, 0810160081057, 0810160082017, 0810160082018, 0810160082019, 0810160082020, 0810160082021, 0810160082022, 0810160082023, 0810160082024, 0810160082025, 0810160082026, 0810160082028, 0810160082029, 0810160083018, 0810160083019; VTD: G25, VTD: G27, VTD: G28, VTD: G29, VTD: G30, VTD: G31, VTD: G33, VTD: G40A2, VTD: MON3: Block(s) 0810151002047, 0810151002048, 0810151002049, 0810151002050, 0810155001013, 0810155001014, 0810155001015, 0810155001016, 0810155001019, 0810155001020, 0810155001021, 0810155001023, 0810155001024, 0810155001025, 0810155001028, 0810155001030, 0810155001031, 0810155001032, 0810155001042, 0810155001092, 0810156002086, 0810156002090, 0810156002091, 0810156002092, 0810156002093, 0810156002094, 0810156002095, 0810156002107, 0810156002109, 0810156002111, 0810156002114, 0810156002115, 0810156002116, 0810156002119, 0810156003042, 0810156003043, 0810156003048, 0810157062002, 0810157062006, 0810157062013; VTD: NCGR1: 0810156001052, 0810156001071, 0810156001077, 0810156001078, 0810156001079, 0810156001080, 0810156001081, 0810156001082, 0810156001084, 0810157041006, 0810157041007, 0810157041008, 0810157041009, 0810157061000, 0810157061003, 0810157061095, 0810157062003, 0810157062007, 0810157062008, 0810158003049, 0810158003050, 0810158003051, 0810158003052, 0810158003054, 0810158003056; VTD: NMAD: 0810151002040, 0810151002041, 0810151002042, 0810151002043, 0810151002072, 0810151002075; VTD: SF1: 0810157041035, 0810158001060, 0810158001066, 0810158001068, 0810158001069, 0810158001070, 0810158003043, 0810158003046, 0810158003047, 0810158003058, 0810158003059, 0810160051006; VTD: SF3: 0810157041015, 0810157041016, 0810157041031, 0810157041033, 0810157041034, 0810157041054, 0810157041055, 0810157041056, 0810158001071, 0810158003048, 0810158003060, 0810160032000, 0810160051000, 0810160051001, 0810160051003, 0810160051004, 0810160051005, 0810160051008, 0810160051009, 0810160051010, 0810160051011, 0810160051012, 0810160051013, 0810160051014, 0810160051015, 0810160051016, 0810160051018, 0810160051019, 0810160051023, 0810160051026, 0810160051027, 0810160051028, 0810160051031, 0810160051032, 0810160051035, 0810160051037, 0810160051038, 0810160051039, 0810160051040, 0810160051041, 0810160051042, 0810160051043, 0810160051044, 0810160051045, 0810160051046, 0810160062003, 0810160062004, 0810160062005, 0810160062006, 0810160062007, 0810160062008, 0810160083003, 0810160083004, 0810160083012, 0810160092000, 0810160092001, 0810160092003; VTD: SF4: 0810160031000, 0810160031002, 0810160032001, 0810160032013, 0810160032014, 0810160032023, 0810160082000, 0810160082001, 0810160082002, 0810160082003, 0810160082005, 0810160082006, 0810160082007, 0810160082009, 0810160082010, 0810160082011, 0810160082012, 0810160082013, 0810160082014, 0810160082015, 0810160082016, 0810160082027, 0810160083005, 0810160083006, 0810160083008, 0810160083010, 0810160083013, 0810160083014, 0810160083015, 0810160083016, 0810160083017, 0810160092004; VTD: SMAD: 0810154011012, 0810154011013, 0810154011014, 0810154011015,

0810154011016, 0810154011017, 0810154011018, 0810154011019, 0810154011071, 0810154011072.

District 4: Guilford County: VTD: FR3, VTD: FR4: Block(s) 0810160091000, 0810160091001, 0810160091002, 0810160091003, 0810160091004, 0810160091005, 0810160091006, 0810160091007, 0810160091008, 0810160091009, 0810160091010, 0810160091011, 0810160091012, 0810160091013, 0810160091014, 0810160091020, 0810160091021, 0810160091022, 0810160091024, 0810160091025, 0810160091026, 0810160091027, 0810160091045, 0810160091046; VTD: G16, VTD: G17, VTD: G18, VTD: G19, VTD: G20, VTD: G21, VTD: G22, VTD: G32, VTD: G34, VTD: G35, VTD: G36, VTD: G40A1, VTD: G40B, VTD: G41: Block(s) 0810160061009, 0810160061010, 0810160061011, 0810160061012, 0810160061013, 0810160071009, 0810160071010, 0810160071011, 0810160071012, 0810160071013, 0810160071014, 0810160071015, 0810160071016, 0810160071017, 0810160071018, 0810160091023, 0810160091029, 0810160091030, 0810160091031, 0810160091032, 0810160091033, 0810160101005, 0810160101006, 0810160101007, 0810160101008, 0810160101009, 0810160101010, 0810160101011, 0810160101012, 0810160101013, 0810160101014, 0810160101015, 0810160101016, 0810160101018, 0810160101019, 0810160101020, 0810160102000, 0810160102001, 0810160102002, 0810160102003, 0810160102004, 0810160102005, 0810160102006, 0810160102007, 0810160102008, 0810160102009, 0810160102010, 0810160102011, 0810160102012, 0810160102013, 0810160102014, 0810160102015, 0810160102020, 0810160102021.

District 5: Guilford County: VTD: FR1: Block(s) 0810165031005, 0810165031023, 0810165031026, 0810165031027, 0810165031030, 0810165031032, 0810165031033, 0810165031034, 0810165031035, 0810165031036, 0810165031037, 0810165031038, 0810165031039, 0810165031040, 0810165031041, 0810165031042, 0810165031043, 0810165031044, 0810165031045, 0810165031046, 0810165031047, 0810165031048, 0810165031049, 0810165031050, 0810165031051, 0810165032000, 0810165032001, 0810165032007, 0810165032008, 0810165032011, 0810165032012, 0810165032013, 0810165032014, 0810165032015, 0810165032016, 0810165032017, 0810165032018, 0810165032019, 0810165032020, 0810165032021, 0810165032022, 0810165032025, 0810165032026, 0810165032027, 0810165032028, 0810165032030, 0810165032031, 0810165032032, 0810165051001, 0810165051002, 0810165051003, 0810165051004, 0810165051005, 0810165051007, 0810165051009, 0810165051010, 0810165051024, 0810165052002, 0810165061000, 0810165061001, 0810165061002, 0810165061003, 0810165061004, 0810165061006, 0810165061007, 0810165061008, 0810165062000, 0810165062001, 0810165062007; VTD: FR2: 0810164051062, 0810165031007; VTD: FR4: 0810160081040, 0810160081041, 0810160081042, 0810160081055, 0810160081056, 0810160111008, 0810160111041, 0810160111042, 0810160111043, 0810160111052, 0819801001014, 0819801001024, 0819801001029, 0819801001041, 0819801001042, 0819801001049; VTD: FR5: 0810160031039, 0810160031040, 0810160031041, 0810160031042, 0810160031043, 0810160031044, 0810160081029, 0810160081030, 0810160081036, 0810160081037, 0810160081038, 0810160081039, 0810160081043, 0810160081046, 0810160081047, 0810160081053, 0810160081054, 0810160081058, 0810160111053, 0810160111054, 0819801001008, 0819801001012, 0819801001013; VTD: G37: 0810161023012, 0810161023013, 0810161023014, 0810161033001, 0810161033002; VTD: G38, VTD: G39, VTD: G42, VTD: G43, VTD: G62, VTD: G63, VTD: G64: Block(s) 0810160111014, 0810160111019, 0810160111020, 0810160111021, 0810160111022, 0810160111023, 0810160111024, 0810160111025, 0810160111027, 0810160111029, 0810160111033, 0810160111036, 0810160111038, 0810160111039, 0810160111044, 0810160111046, 0810160111047, 0810160111048, 0810160111049, 0810160111055, 0810160111056, 0810160111057, 0810160111058, 0810160111059,

0810160111060, 0810160111061, 0810160111062, 0810160111064, 0810160111065, 0810160111066, 0810160111067, 0810160111068, 0810160111069, 0810160111070, 0810160111071, 0810160111072, 0810160111073, 0810160111074, 0810160111075, 0810160111076, 0810160111077, 0810160111078, 0810160111079, 0810160112000, 0810160112001, 0810160112002, 0810160112003, 0810160112004, 0810160112005, 0810160112006, 0810160112007, 0810160112008, 0810160112009, 0810160112010, 0810160112011, 0810160112012, 0810160112013, 0810160112014, 0810160112015, 0810160112016, 0810160112017, 0810160112018, 0810160113000, 0810160113001, 0810160113002, 0810160113003, 0810160113004, 0810160113006, 0810160113007, 0810160113008, 0810160114000, 0810160114001, 0810160114002, 0810160114003, 0810160114004, 0810160114005, 0810162041000, 0810162041001, 0810162041005, 0810162041017, 0810162041018, 0810162041019, 0810162041020, 0810162041021, 0810162041022, 0810162041024, 0810162041039, 0810164051000, 0810164051001, 0810164051002, 0810164051003, 0810164051004, 0810164051005, 0810164051006, 0810164051007, 0810164051008, 0810164051009, 0810164051010, 0810164051011, 0810164051012, 0810164051013, 0810164051014, 0810164051015, 0810164051016, 0810164051017, 0810164051018, 0810164051019, 0810164051020, 0810164051021, 0810164051022, 0810164051023, 0810164051024, 0810164051026, 0810164051030, 0810164051031, 0810164051032, 0810164051038, 0810164051044, 0810164051045, 0810164051046, 0810164051047, 0810164051048, 0810164051049, 0810164051050, 0810164051051, 0810164051052, 0810164051053, 0810164051059, 0810164051060, 0810164051063, 0810164061000, 0810164061001, 0810165031000, 0810165031001, 0810165031002, 0810165031003, 0810165031004, 0810165031006, 0819801001039; VTD: G65, VTD: G66: Block(s) 0810165051011, 0810165051016, 0810165051017, 0810165051018, 0810165051019, 0810165051025, 0810165051026, 0810165052000, 0810165052004, 0810165052005, 0810165052006, 0810165052007, 0810165052008, 0810165061005, 0810165061009, 0810165061010, 0810165061011, 0810165061012, 0810165061013, 0810165061014, 0810165061015, 0810165061016, 0810165061017, 0810165061018; VTD: HP: 0810164051027, 0810164051028, 0810164051029, 0810164051039, 0810164051054; VTD: JAM2: 0810165051020, 0810165051021, 0810165051022, 0810165051023, 0810165051027, 0810165063000, 0810165063013; VTD: JAM3: 0810165021029, 0810165021030, 0810165021040, 0810165021041, 0810165021044, 0810165021063, 0810165023003; VTD: JAM4: 0810165022032, 0810165022033, 0810165022036, 0810165022037, 0810165022038, 0810165022047, 0810165022049, 0810165022051, 0810165022054, 0810165022055, 0810165022056, 0810165022059, 0810165022060, 0810165022062, 0810165022066, 0810165022067, 0810165022069, 0810165022071, 0810165022073, 0810165023016, 0810165023018, 0810165023019, 0810165023020, 0810165023021, 0810165023032, 0810165023033, 0810165023037, 0810165023038, 0810165023039, 0810165023041, 0810165023042; VTD: NDRI: 0810162012004, 0810162012005, 0810162012006, 0810162012007, 0810162012008, 0810162012036, 0810162012037, 0810162012038, 0810162012039, 0810162012040, 0810162012041, 0810162012043, 0810162012044, 0810162012045, 0810162012046, 0810162012047, 0810162012048, 0810162012049, 0810162012050, 0810162012051, 0810162012052, 0810162012053, 0810162012054, 0810162012055, 0810162012056, 0810162012057, 0810162012058, 0810162012063, 0810162012064, 0810162012065, 0810162012066, 0810162012067, 0810162012068, 0810162012069, 0810162012070, 0810162012071, 0810162012072, 0810162012074, 0810162012075; VTD: SDRI: 0810162031000, 0810162031001, 0810162031008, 0810162031009, 0810162031012, 0810162031013, 0810162031014, 0810162041002, 0810162041003, 0810162041004, 0810162041006; VTD: SUM1: 0810165022027, 0810165022035, 0810165022040.

District 6: Guilford County: VTD: G13, VTD: G14, VTD: G15, VTD: G37: Block(s) 0810125041005, 0810125041006, 0810125041009, 0810125041011, 0810125042006, 0810161032000, 0810161032001, 0810161032002, 0810161032003, 0810161032004, 0810161032006, 0810161033000; VTD: G48, VTD: G49, VTD: G50, VTD: G51, VTD: G58, VTD: G59: Block(s) 0810126091028, 0810126091029, 0810126091035, 0810126091036, 0810126091037, 0810126091038, 0810126091039, 0810126091040, 0810126091041, 0810126091042, 0810126091043, 0810126091044, 0810126091045, 0810126091046, 0810126091047, 0810126091048, 0810126091049, 0810126091050, 0810126091051, 0810126091052, 0810126091053, 0810126091054, 0810126091055, 0810126091056, 0810126091057, 0810126092005, 0810126093000, 0810126093003, 0810126093013, 0810126093014, 0810126093015, 0810126093016, 0810126093017, 0810126093018, 0810126093019, 0810126093020, 0810126093021, 0810126093022, 0810126093023, 0810165022000, 0810165022001, 0810165022002, 0810165022003, 0810165022004, 0810165022005, 0810165022006, 0810165022007, 0810165022008, 0810165022075, 0810165022077; VTD: G60, VTD: G61, VTD: JAM3: Block(s) 0810126094008, 0810126094010, 0810126094016, 0810126094020, 0810165021004.

District 7: Guilford County: VTD: G01, VTD: G02, VTD: G07, VTD: G08: Block(s) 0810127033001, 0810127033027, 0810127033028, 0810127042017, 0810127043004, 0810127043008; VTD: G11, VTD: G12, VTD: G44, VTD: G45, VTD: G46, VTD: G47, VTD: G52, VTD: G54, VTD: G56, VTD: G69.

The names and boundaries of voting tabulation districts, tracts, block groups, and blocks specified in this section are as shown on the 2010 Census Redistricting TIGER/Line Shapefiles. If any voting tabulation district boundary is changed, that change shall not change the boundary of a district, which shall remain the same as it is depicted by the 2010 Census Redistricting TIGER/Line Shapefiles. If any voting tabulation district, tract, block group, or block assigned to a district does not contain a portion of the City, the assignment of the voting tabulation district, tract, block group, or block does not alter or change the municipal limits of the City and only those areas within the municipal limits are assigned to the district. If any area within the City is not assigned to a specific district by this section, then that area shall be assigned as follows:

(1) If the area is entirely surrounded by a single district, the area shall be deemed to have been assigned to that district.

(2) If the area is contiguous to two or more districts, the area shall be deemed to have been assigned to that district which contains the least population according to the 2010 United States Census."

SECTION 2.(d) Section 3.23(b) of the Charter of the City of Greensboro, as set forth in Section 1 of Chapter 1137 of the Session Laws of 1959, as amended by Chapter 213 of the Session Laws of 1973, and Chapter 896 of the Session Laws of 1989, reads as rewritten:

"(b) The Mayor shall be considered and given the same status as a member of the Council for the purpose of determining a quorum of the City Council and ~~for the purpose of voting.~~ may vote only in the case of a tie amongst the members of the City Council. Provided further, the Mayor shall have a vote in the consideration of the employment, discipline, or dismissal of the City Manager and the City Attorney. A majority of the members of the Council shall constitute a quorum to do business, but a less number may adjourn from time to time and compel the attendance of absent members by ordering them to be taken into custody. The affirmative vote of a majority of the members of the Council shall be necessary to adopt any ordinance. All other matters voted upon shall be by majority vote of the Council members present but no ordinance shall be adopted on the same day it is introduced unless five affirmative votes are received in favor of it. Nevertheless, with respect to any ordinance amending the budget to appropriate funds from the Unappropriated Fund Balance of the General Fund, the affirmative vote of seven members of the council shall be necessary to adopt

any such amendment, except in case of an emergency. For the purpose of this section, an emergency is an unforeseen occurrence or condition calling for immediate action to avert imminent danger to life, health, or property and to secure the public safety. No member shall be excused from voting except on matters involving the consideration of his own official conduct or involving his financial interest."

SECTION 2.(e) Section 3.81 of the Charter of the City of Greensboro, as set forth in Section 1 of Chapter 1137 of the Session Laws of 1959, and amended by Chapter 142 of the Session Laws of 1969, reads as rewritten:

"Sec. 3.81. Mayor and Mayor Pro Tem.

The mayor shall be the official head of the city and shall preside at council meetings. ~~He~~ Except in accordance with Section 3.23(b) of this Charter, the mayor shall have ~~a~~ no vote upon ~~all~~ measures coming before the council ~~but~~and no veto. In the absence from the city or disability of the mayor, the mayor pro tem. shall perform his duties. During the absence or disability of both the mayor and mayor pro tem. the council shall select one of its number to perform such duties.

Either the mayor or the mayor pro tem shall be a proper party to receive and accept service of all complaints, notices and other documents of a judicial nature on behalf of the city. The mayor pro tem, as well as the mayor, shall have the authority to execute contracts, deeds or other legal documents on behalf of the city, such documents having been first approved by the city attorney."

SECTION 2.(f) Notwithstanding any other provision of law, G.S. 163-293 shall apply to elections in the City of Greensboro.

SECTION 2.(g) This section applies only to the City of Greensboro.

SECTION 3. Section 1(a) of this act becomes effective the first Monday in December, 2015. Sections 2(c), 2(d), and 2(e) of this act become effective the first Monday in December, 2015, and apply to acts of the Mayor of Greensboro on or after that date. The districts set out in Section 2(c) shall be used to conduct the municipal election in 2015. The filing period for the 2015 election for the City of Trinity and the City of Greensboro shall open at 12:00 noon on July 27, 2015, and close at 12:00 noon on August 7, 2015. The remainder of this act is effective when it becomes law and applies to elections held on or after that date, and to vacancies occurring on or after that date.

HOUSE BILL 263:
City Elections/Trinity and Greensboro

2015-2016 General Assembly

Committee:	Senate Redistricting	**Date:**	June 9, 2015
Introduced by:	Rep. Hurley	**Prepared by:**	R. Erika Churchill, Kara McCraw, and Kelly Tornow, Committee Counsel
Analysis of:	PCS to First Edition H263-CSST-60		

SUMMARY: The proposed committee substitute for House Bill 263:

- ***For the City of Trinity, reduces the size of the city council from eight members to five members and reduces the terms for Mayor and city council members from four years to two years.***
- ***For the City of Greensboro, establishes 7 single member districts, provides that the Mayor votes only in the case of a tie, and provides that elections for the city council will be determined using the election and run-off method.***

Section 1 – CITY OF TRINITY

CURRENT LAW: The City of Trinity was incorporated in 1997 and is located in Randolph County. Currently, the Trinity City Council consists of eight members who serve staggered four-year terms. The city is divided into four wards, each with two members, and the voters of the entire city elect candidates who reside in that ward. The Mayor is elected by the voters and serves a four-year term.

Four members of the City Council (one from each of the four wards) were elected in 2011, and four members (one from each ward) were elected in 2013.

BILL ANALYSIS: The PCS would decrease the size of the City Council from eight members to five members. One member from each of the four wards would be elected by all the voters in the city, and one member would be elected at-large. Effective the first Monday in December, 2015.

The bill would also decrease the terms of the Mayor and Council members from four years to two years. Terms for Council members would no longer be staggered.

The four seats (one from each ward) that would be up for reelection in 2015 would be eliminated, and the at-large member would be elected in the 2015 election. The four remaining ward seats would be up for reelection in 2017, along with the Mayor's seat.

EFFECTIVE DATE: This section is effective when it becomes law and applies to elections held on or after that date and to vacancies occurring on or after that date.

Section 2 – CITY OF GREENSBORO

CURRENT LAW AND BILL ANALYSIS:

Section 2(a) and (b) of the proposed committee substitute would establish, by local act, that the City of Greensboro operates under the Council-Manager form of government, and also establishes that the City cannot adopt any changes to the form of government in the City of Greensboro until the return of the 2020 federal decennial Census.

O. Walker Reagan
Director

H263-SMST-105 CSST-60 -V4

Research Division
(919) 733-2578

This bill analysis was prepared by the nonpartisan legislative staff for the use of legislators in their deliberations and does not constitute an official statement of legislative intent.

Section 2(c). Currently, the City Council consists of eight members and a mayor, who all serve two year terms. Three of the City Council members, and the mayor, run at large; and five of the City Council members run from districts. Section 2(c) of the pcs would establish seven single member districts, as shown by the map labeled "Greensboro City Council Proposed Districts, House Bill 263" and provide for four year terms for those seven members. The PCS also provides for a four year term for the office of mayor. Effective the first Monday in December, 2015, and the districts will be used to conduct the 2015 municipal election.

Sections 2(d) and 2(e). Currently, the mayor may vote on any matter before the City Council, but does not have a veto of any action taken by the City Council. Sections 2(d) and 2(e) of the pcs would provide that the mayor may vote only in the case of a tie, and vote for the employment, discipline, or dismissal of the city manager or city attorney. Effective the first Monday in December, 2015, and applies to acts of the Mayor of Greensboro on or after that date.

Section 2(f). Currently, according to the School of Government, the City Council uses the nonpartisan primary method of determining election results. Section 2(f) of the PCS would apply the election and run-off method of determining election results to the elections for the City. Under the election and run-off method, the election would be held on the fourth Tuesday before the Tuesday after the first Monday in November; and the runoff election, if required, would be held on the Tuesday after the first Monday in November.

EFFECTIVE DATE: Except as otherwise noted, effective when it becomes law and applies to elections held on or after that date, and to vacancies occurring on or after that date. The filing period for the 2015 elections for the City of Trinity and the City of Greensboro are changed to open at 12:00 noon on July 27, 2015, and close at 12:00 noon on August 7, 2015.

NORTH CAROLINA GENERAL ASSEMBLY
AMENDMENT
House Bill 263

AMENDMENT NO. 1
(to be filled in by
Principal Clerk)

H263-ATC-61 [v.1]

Amends Title [NO]
H263-CSST-60

Date June 10 ,2015

Senator Apodaca

moves to amend the bill on page 2, line 5, by deleting the citation "G.S. 153A-22," and substituting the citation "G.S. 160A-23,".

SIGNED _____
Amendment Sponsor

SIGNED _____
Committee Chair if Senate Committee Amendment

ADOPTED X FAILED _____ TABLED _____

Greensboro City Council Proposed Districts

House Bill 263

Legend

Districts

- 1
- 2
- 3
- 4
- 5
- 6
- 7

- Interstate
- US Highway
- NC Highway
- VTDs
- Greensboro City Limit

0 ½ 1 2 3 4 5

Miles

Produced by North Carolina General Assembly, June 8, 2015.

Ideal Vrs. Actual Populations Based on 2010 Census Results
Greensboro Proposed Districts, House Bill 263

District	2010 Pop	Ideal Pop	Ideal +/-	% +/-
1	38,258	38,462	-204	-0.53%
2	40,295	38,462	1,833	4.77%
3	37,573	38,462	-889	-2.31%
4	39,282	38,462	820	2.13%
5	37,129	38,462	-1,333	-3.47%
6	36,590	38,462	-1,872	-4.87%
7	40,104	38,462	1,642	4.27%

Stat. Pack Report of Total Population by Race and Ethnicity
Greensboro Proposed Districts, House Bill 263

Total Population by Race																	Total Population by Ethnicity					
District	Total	White	% White	Black	% Black	NA	% NA	A/PI	% A/PI	Other	% Other	MR	% MR	MR Black	% MR Black	Total Black	Total % Black	Hisp	% Hisp	Non Hisp	% Non Hisp	White Non Hisp	% White Non Hisp
1	38,258	4,613	12.06%	30,368	79.38%	228	0.60%	766	2.00%	1,281	3.35%	1,002	2.62%	810	2.12%	31,178	81.49%	2,593	6.78%	35,665	93.22%	3,793	9.91%
2	40,295	10,051	24.94%	25,809	64.05%	202	0.50%	1,351	3.35%	1,769	4.39%	1,113	2.76%	781	1.94%	26,590	65.99%	3,197	7.93%	37,098	92.07%	9,102	22.59%
3	37,573	29,854	79.46%	5,289	14.08%	95	0.25%	1,197	3.19%	348	0.93%	790	2.10%	409	1.09%	5,698	15.17%	1,367	3.64%	36,206	96.36%	28,980	77.13%
4	39,282	31,255	79.57%	4,984	12.69%	105	0.27%	1,459	3.71%	746	1.90%	733	1.87%	367	0.93%	5,351	13.62%	1,557	3.96%	37,725	96.04%	30,587	77.87%
5	37,129	22,960	61.84%	9,950	26.80%	138	0.37%	1,820	4.90%	1,101	2.97%	1,160	3.12%	706	1.90%	10,656	28.70%	2,673	7.20%	34,456	92.80%	21,738	58.55%
6	36,590	17,150	46.87%	12,424	33.95%	324	0.89%	2,315	6.33%	3,269	8.93%	1,108	3.03%	699	1.91%	13,123	35.86%	5,578	15.24%	31,012	84.76%	15,346	41.94%
7	40,104	14,272	35.59%	20,594	51.35%	288	0.72%	2,015	5.02%	1,771	4.42%	1,164	2.90%	790	1.97%	21,384	53.32%	3,360	8.38%	36,744	91.62%	13,105	32.68%
Totals:	**269,231**	**130,155**	**48.34%**	**109,418**	**40.64%**	**1,380**	**0.51%**	**10,923**	**4.06%**	**10,285**	**3.82%**	**7,070**	**2.63%**	**4,562**	**1.69%**	**113,980**	**42.34%**	**20,325**	**7.55%**	**248,906**	**92.45%**	**122,651**	**45.56%**

A=Asian NA=American Indian and Alaskan Native PI=Native Hawaiian and other Pacific Islander
MR=Multi-Race Hisp=Hispanic or Latino (of any race)

Stat. Pack Report of Voting Age Population by Race and Ethnicity
Greensboro Proposed Districts, House Bill 263

Voting Age Population by Race																	Total Population by Ethnicity					
District	Total	White	% White	Black	% Black	NA	% NA	A/PI	% A/PI	Other	% Other	MR	% MR	MR Black	% MR Black	Total Black	% Total Black	Hisp	% Hisp	Non Hisp	% Non Hisp	White Non Hisp	% White Non Hisp
1	28,262	3,672	12.99%	22,618	80.03%	169	0.60%	554	1.96%	743	2.63%	506	1.79%	397	1.40%	23,015	81.43%	1,485	5.25%	26,777	94.75%	3,179	11.25%
2	29,426	8,164	27.74%	18,629	63.31%	136	0.46%	861	2.93%	1,078	3.66%	558	1.90%	360	1.22%	18,989	64.53%	1,928	6.55%	27,498	93.45%	7,595	25.81%
3	29,056	23,641	81.36%	3,910	13.46%	71	0.24%	851	2.93%	241	0.83%	342	1.18%	153	0.53%	4,063	13.98%	904	3.11%	28,152	96.89%	23,057	79.35%
4	30,755	25,125	81.69%	3,632	11.81%	73	0.24%	1,053	3.42%	512	1.66%	360	1.17%	171	0.56%	3,803	12.37%	1,019	3.31%	29,736	96.69%	24,677	80.24%
5	29,760	19,341	64.99%	7,577	25.46%	102	0.34%	1,376	4.62%	759	2.55%	605	2.03%	317	1.07%	7,894	26.53%	1,803	6.06%	27,957	93.94%	18,510	62.20%
6	28,746	14,755	51.33%	9,368	32.59%	229	0.80%	1,711	5.95%	2,099	7.30%	584	2.03%	307	1.07%	9,675	33.66%	3,635	12.65%	25,111	87.35%	13,529	47.06%
7	32,171	12,957	40.28%	15,631	48.59%	223	0.69%	1,468	4.56%	1,164	3.62%	728	2.26%	466	1.45%	16,097	50.04%	2,247	6.98%	29,924	93.02%	12,140	37.74%
Totals:	**208,176**	**107,655**	**51.71%**	**81,365**	**39.08%**	**1,003**	**0.48%**	**7,874**	**3.78%**	**6,596**	**3.17%**	**3,683**	**1.77%**	**2,171**	**1.04%**	**83,536**	**40.13%**	**13,021**	**6.25%**	**195,155**	**93.75%**	**102,687**	**49.33%**

A=Asian NA=American Indian and Alaskan Native PI=Native Hawaiian and other Pacific Islander
MR=Multi-Race Hisp=Hispanic or Latino (of any race)

		Registration by Party															Registration by Race Without Regard to Party			
			Racial %s among D's					Racial %s among R's					Racial %s among U's							
District	VR Total	% D	White % of D	Black % of D	NA % of D	Other % of D	% R	White % of R	Black % of R	NA % of R	Other % of R	% U	White % of U	Black % of U	NA % of U	Other % of U	% L	% White	% Black	% NA	% Other
1	28,305	75.79%	8.44%	87.76%	0.38%	3.42%	9.56%	77.02%	17.73%	0.63%	4.62%	14.53%	29.90%	59.26%	0.61%	10.23%	0.11%	18.16%	76.87%	0.43%	4.53%
2	27,415	69.43%	17.00%	79.54%	0.27%	3.18%	12.71%	82.98%	12.57%	0.26%	4.19%	17.74%	42.37%	49.24%	0.37%	8.02%	0.12%	29.95%	65.60%	0.29%	4.17%
3	29,734	38.20%	68.72%	26.50%	0.13%	4.65%	36.77%	96.68%	0.98%	0.05%	2.30%	24.81%	84.97%	7.46%	0.24%	7.33%	0.22%	83.07%	12.34%	0.13%	4.46%
4	32,349	40.29%	75.51%	20.67%	0.12%	3.71%	38.04%	97.25%	0.82%	0.08%	1.84%	21.54%	84.79%	7.71%	0.13%	7.38%	0.13%	85.79%	10.31%	0.11%	3.79%
5	27,051	45.70%	52.31%	40.95%	0.26%	6.49%	29.12%	95.56%	1.74%	0.09%	2.61%	25.03%	76.66%	13.72%	0.27%	9.35%	0.15%	71.05%	22.66%	0.21%	6.08%
6	23,360	57.09%	43.59%	50.58%	0.52%	5.30%	19.17%	90.17%	4.06%	0.47%	5.29%	23.60%	68.80%	20.01%	0.51%	10.69%	0.15%	58.51%	34.40%	0.51%	6.57%
7	29,612	65.96%	26.00%	69.24%	0.32%	4.44%	11.48%	81.53%	11.26%	0.65%	6.56%	22.38%	58.42%	30.77%	0.53%	10.28%	0.18%	39.71%	53.88%	0.40%	6.00%
Totals:	197,826	55.66%	36.37%	59.04%	0.30%	4.29%	22.84%	92.62%	4.05%	0.20%	3.13%	21.35%	67.06%	23.66%	0.36%	8.92%	0.15%	55.83%	38.86%	0.29%	5.02%

D=Democratic, R=Republican, U=Unaffiliated, L=Libertarian, NA=American Indian.
In this chart, the "Other" race categories also include multi-race voters and those voters for whom a race indicator was not present in the source data.

Stat. Pack Report of Voter Registration by Gender, Age & Ethnicity
Greensboro Proposed Districts, House Bill 263

	Voter Registration by Gender							Voter Registration by Age									Voter Registration by Ethnicity						
District	Total	Male	Male %	Female	Female %	Undes.		Total	18-25	18-25 %	26-40	26-40 %	41-65	41-65 %	66+	66+ %	Total	Hispanic	Hisp %	Non-Hisp	Non H %	Undesign.	Undes. %
1	27,688	11,443	41.33%	16,174	58.42%	71	0.26%	27,917	4,927	17.79%	7,556	27.29%	10,812	39.05%	4,622	16.69%	27,767	293	1.06%	23,151	83.38%	4,323	15.57%
2	27,307	11,808	43.24%	15,416	56.45%	83	0.30%	27,335	5,169	18.93%	8,234	30.15%	10,094	36.96%	3,838	14.06%	27,317	272	1.00%	22,502	82.37%	4,543	16.63%
3	29,473	13,148	44.61%	16,282	55.24%	43	0.15%	29,540	2,626	8.91%	7,680	26.06%	13,873	47.07%	5,361	18.19%	29,488	252	0.85%	27,038	91.69%	2,198	7.45%
4	32,347	14,681	45.39%	17,613	54.45%	53	0.16%	32,348	2,845	8.80%	7,516	23.24%	14,852	45.91%	7,135	22.06%	32,348	218	0.67%	29,952	92.59%	2,178	6.73%
5	27,101	11,838	43.68%	15,215	56.14%	48	0.18%	27,089	3,646	13.45%	8,503	31.38%	10,504	38.76%	4,436	16.37%	27,105	410	1.51%	23,794	87.78%	2,901	10.70%
6	23,346	10,285	44.05%	12,996	55.67%	65	0.28%	23,346	3,294	14.11%	7,831	33.54%	8,789	37.65%	3,432	14.70%	23,340	293	1.26%	19,910	85.30%	3,137	13.44%
7	29,628	11,988	40.46%	17,542	59.21%	98	0.33%	29,627	7,348	24.80%	9,485	32.01%	9,508	32.09%	3,286	11.09%	29,627	331	1.12%	23,401	78.99%	5,895	19.90%
Totals:	**196,890**	**85,191**	**43.27%**	**111,238**	**56.50%**	**461**	**0.23%**	**197,202**	**29,855**	**15.14%**	**56,805**	**28.81%**	**78,432**	**39.77%**	**32,110**	**16.28%**	**196,992**	**2,069**	**1.05%**	**169,748**	**86.17%**	**25,175**	**12.78%**

Please note that if a district splits VTDs, there may be differences in the totals Reflected at the district level, due to the mechanics of the process by which VTD-Level values are allocated down to the census block level

Stat. Pack Report of 2004 Election Results
Greensboro Proposed Districts, House Bill 263

	2004 Auditor Campbell-Merritt				2004 Governor Easley-Ballantine-Howe						2004 President Kerry-Bush-Badnarik								2004 US Senate Bowles-Burr-Bailey							
District	Dem	Dem %	Rep	Rep %	Dem	Dem %	Rep	Rep %	Lib	Lib %	Dem	Dem %	Rep	Rep %	Lib	Lib %	Other	Other %	Dem	Dem %	Rep	Rep %	Lib	Lib %	Other	Other %
1	7,559	84.85%	1,350	15.15%	7,718	84.44%	1,288	14.09%	134	1.47%	7,390	80.86%	1,696	18.56%	53	0.58%	0	0.00%	7,590	83.21%	1,419	15.56%	113	1.24%	0	0.00%
2	6,608	79.20%	1,735	20.80%	6,953	80.67%	1,541	17.88%	125	1.45%	6,484	75.02%	2,117	24.49%	42	0.49%	0	0.00%	6,746	78.28%	1,768	20.52%	104	1.21%	0	0.00%
3	4,637	45.98%	5,448	54.02%	6,057	55.73%	4,593	42.26%	219	2.01%	4,750	43.38%	6,133	56.00%	68	0.62%	0	0.00%	5,089	46.71%	5,642	51.78%	165	1.51%	0	0.00%
4	4,628	45.90%	5,455	54.10%	6,110	55.60%	4,670	42.50%	209	1.90%	4,705	42.53%	6,288	56.84%	70	0.63%	0	0.00%	5,212	47.27%	5,660	51.33%	155	1.41%	0	0.00%
5	4,680	53.32%	4,098	46.68%	5,726	61.01%	3,439	36.64%	220	2.34%	4,816	50.80%	4,620	48.73%	44	0.46%	0	0.00%	5,018	53.39%	4,202	44.71%	179	1.90%	0	0.00%
6	5,260	65.68%	2,748	34.32%	5,930	70.22%	2,292	27.14%	223	2.64%	5,408	63.60%	3,054	35.92%	41	0.48%	0	0.00%	5,564	65.69%	2,747	32.43%	159	1.88%	0	0.00%
7	7,684	79.94%	1,928	20.06%	8,060	80.54%	1,675	16.74%	272	2.72%	7,854	77.84%	2,179	21.60%	57	0.56%	0	0.00%	7,948	79.12%	1,911	19.02%	186	1.85%	0	0.00%
Totals:	**41,056**	**64.33%**	**22,762**	**35.67%**	**46,554**	**69.02%**	**19,498**	**28.91%**	**1,402**	**2.08%**	**41,407**	**61.01%**	**26,087**	**38.44%**	**375**	**0.55%**	**0**	**0.00%**	**43,167**	**63.88%**	**23,349**	**34.55%**	**1,061**	**1.57%**	**0**	**0.00%**

	2008 A. G. Cooper-Crumley				2008 Comm. Ag Ansley-Troxler				2008 Comm. of Labor Donnan-Berry				2008 State Auditor Wood-Merrit				2008 Comm. of Insurance Goodwin-Odom								2008 Super.of P.I. Atkinson-Morgan			
District	Dem	Dem %	Rep	Rep %	Dem	Dem %	Rep	Rep %	Dem	Dem %	Rep	Rep %	Dem	Dem %	Rep	Rep %	Dem	Dem %	Rep	Rep %	Lib	Lib %	Other	Other %	Dem	Dem %	Rep	Rep %
1	16,721	88.96%	2,075	11.04%	15,879	84.81%	2,843	15.19%	16,049	85.98%	2,617	14.02%	16,478	88.61%	2,119	11.39%	16,319	87.04%	2,077	11.08%	347	1.85%	6	0.03%	16,425	88.27%	2,183	11.73%
2	14,862	84.16%	2,798	15.84%	13,629	77.38%	3,983	22.62%	13,976	79.85%	3,527	20.15%	14,511	83.34%	2,900	16.66%	14,239	81.30%	2,829	16.15%	441	2.52%	5	0.03%	14,456	83.00%	2,960	17.00%
3	11,843	57.00%	8,935	43.00%	7,941	38.78%	12,534	61.22%	8,828	43.71%	11,367	56.29%	9,761	48.80%	10,240	51.20%	9,589	47.78%	9,641	48.04%	824	4.11%	13	0.06%	10,175	50.99%	9,779	49.01%
4	13,234	57.84%	9,648	42.16%	8,192	36.46%	14,279	63.54%	9,456	42.64%	12,721	57.36%	10,261	46.87%	11,632	53.13%	10,481	47.71%	10,745	48.92%	725	3.30%	15	0.07%	11,036	50.39%	10,864	49.61
5	11,637	66.05%	5,981	33.95%	9,085	52.28%	8,292	47.72%	9,615	55.96%	7,566	44.04%	10,384	60.81%	6,691	39.19%	10,162	59.44%	6,253	36.58%	672	3.93%	8	0.05%	10,592	61.99%	6,494	38.01%
6	11,139	76.22%	3,476	23.78%	9,515	65.71%	4,966	34.29%	9,896	68.82%	4,484	31.18%	10,498	73.46%	3,793	26.54%	10,238	71.04%	3,581	24.85%	576	4.00%	16	0.11%	10,592	73.99%	3,724	26.01%
7	15,164	84.90%	2,696	15.10%	14,107	79.75%	3,582	20.25%	14,247	80.67%	3,414	19.33%	14,808	84.37%	2,743	15.63%	14,483	82.12%	2,520	14.29%	613	3.48%	20	0.11%	14,879	84.62%	2,704	15.38%
Totals:	**94,600**	**72.65%**	**35,609**	**27.35%**	**78,348**	**60.82%**	**50,479**	**39.18%**	**82,067**	**64.23%**	**45,696**	**35.77%**	**86,701**	**68.37%**	**40,118**	**31.63%**	**85,511**	**67.10%**	**37,646**	**29.54%**	**4,198**	**3.29%**	**83**	**0.07%**	**88,155**	**69.49%**	**38,708**	**30.51%**

Elections 2008 Results - 2
Greensboro Proposed Districts, House Bill 263

	2008 Lt. Governor Dalton-Pittenger-Rhodes						2008 Governor Perdue-McCrory-Munger						2008 President Obama-McCain-Barr								2008 US Senate Hagan-Dole						2008 Straight Party					
District	Dem	Dem %	Rep	Rep %	Lib	Lib %	Dem	Dem %	Rep	Rep %	Lib	Lib %	Dem	Dem %	Rep	Rep %	Lib	Lib %	Other	Other %	Dem	Dem %	Rep	Rep %	Other	Other %	Dem	Dem %	Rep	Rep %	Lib.	Lib%
1	16,403	86.94%	2,150	11.40%	314	1.66%	16,432	86.35%	2,216	11.65%	381	2.00%	16,990	88.02%	2,226	11.53%	54	0.28%	32	0.17%	16,602	87.14%	2,115	11.10%	336	1.76%	13,522	91.64%	1,170	7.93%	63	0.43%
2	14,358	81.25%	2,928	16.57%	386	2.18%	14,426	80.52%	3,039	16.96%	452	2.52%	14,897	81.94%	3,172	17.45%	68	0.37%	44	0.24%	14,762	82.31%	2,812	15.68%	360	2.01%	11,355	87.65%	1,533	11.83%	67	0.52%
3	9,669	46.62%	10,346	49.89%	724	3.49%	9,897	46.27%	10,711	50.07%	783	3.66%	10,678	49.46%	10,663	49.39%	169	0.78%	80	0.37%	11,600	54.10%	9,254	43.16%	589	2.75%	5,347	49.99%	5,244	49.02%	106	0.99%
4	10,319	45.39%	11,784	51.84%	629	2.77%	10,312	43.85%	12,534	53.30%	672	2.86%	11,538	48.58%	12,010	50.56%	136	0.57%	68	0.29%	12,966	55.00%	10,130	42.97%	477	2.02%	5,381	50.12%	5,282	49.20%	73	0.68%
5	10,181	57.97%	6,787	38.64%	596	3.39%	10,488	58.00%	6,969	38.54%	626	3.46%	11,062	60.37%	7,087	38.67%	113	0.62%	63	0.34%	11,446	63.15%	6,199	34.20%	479	2.64%	6,650	65.36%	3,436	33.77%	88	0.86%
6	10,320	70.54%	3,768	25.76%	542	3.70%	10,391	69.39%	3,981	26.59%	602	4.02%	11,034	72.65%	4,021	26.48%	83	0.55%	49	0.32%	11,130	74.17%	3,471	23.13%	406	2.71%	7,250	77.92%	1,984	21.32%	71	0.76%
7	14,654	82.00%	2,606	14.58%	611	3.42%	14,688	80.79%	2,848	15.66%	645	3.55%	15,726	84.48%	2,757	14.81%	83	0.45%	50	0.27%	15,404	84.32%	2,465	13.49%	399	2.18%	11,288	88.51%	1,364	10.69%	102	0.80%
Totals:	**85,904**	**66.04%**	**40,369**	**31.04%**	**3,802**	**2.92%**	**86,634**	**65.09%**	**42,298**	**31.78%**	**4,161**	**3.13%**	**91,925**	**68.12%**	**41,936**	**31.07%**	**706**	**0.52%**	**386**	**0.29%**	**93,910**	**70.40%**	**36,446**	**27.32%**	**3,046**	**2.28%**	**60,793**	**74.71%**	**20,013**	**24.59%**	**570**	**0.70%**

Stat. Pack Report of 2010 Election Results
Greensboro Proposed Districts, House Bill 263

	2010 Straight Party						2010 US Senate Marshall-Burr					
District	Dem	Dem %	Rep	Rep %	Lib.	Lib %	Dem	Dem %	Rep	Rep %	Other	Other %
1	5,818	86.98%	844	12.62%	27	0.40%	8,469	83.27%	1,567	15.41%	134	1.32%
2	4,753	81.67%	1,047	17.99%	20	0.34%	7,009	76.23%	2,047	22.26%	139	1.51%
3	2,405	39.69%	3,627	59.86%	27	0.45%	4,986	38.22%	7,747	59.39%	312	2.39%
4	2,441	38.35%	3,901	61.29%	23	0.36%	5,663	36.58%	9,526	61.53%	292	1.89%
5	2,539	52.67%	2,254	46.75%	28	0.58%	4,699	48.35%	4,840	49.80%	179	1.84%
6	2,702	69.25%	1,183	30.32%	17	0.44%	4,694	63.65%	2,496	33.84%	185	2.51%
7	3,823	84.67%	668	14.80%	24	0.53%	5,966	79.09%	1,444	19.14%	133	1.76%
Totals:	**24,481**	**64.14%**	**13,524**	**35.43%**	**166**	**0.43%**	**41,486**	**57.20%**	**29,667**	**40.90%**	**1,374**	**1.89%**

Senate
Gif
~~Bt~~

Aring

Donna
Blake

Steve
Wilson

VISITOR REGISTRATION SHEET

Senate Redistricting — June 10, 2015

Name of Committee — **Date**

VISITORS: PLEASE SIGN IN BELOW AND RETURN TO DeANNE MANGUM

NAME	FIRM OR AGENCY AND ADDRESS
Carlton T. Boyles	6834 Dawn Acres Dr, Trinity, NC 27370-7613
Julie Kowal	BEST NC
Rose Williams	NCLM
Parke Kay	Staff
Donna Bellard	UNC Dept Gov.
Vicki Boyce	self

VISITOR REGISTRATION SHEET

Senate Redistricting
Name of Committee

June 10, 2015
Date

VISITORS: PLEASE SIGN IN BELOW AND RETURN TO DeANNE MANGUM

NAME	FIRM OR AGENCY AND ADDRESS
Tracy Kimbrell	Parker Poe
E. Fleck	Senate staff - Sen Blue
GERRY COHEN	Nelson Mullins
Araca Wadsworth	
Tony McEwen	City of Wilm
Julie White	NCMMC
Elizabeth Bser	BP
Chris McClure	BP
Emily Seawell	Southern Coalition for Social Justice

Senate Pages Attending

COMMITTEE: Redistricting **ROOM:** 544

DATE: 6-10 **TIME:** 11:30

PLEASE PRINT LEGIBLY!!!!!!!!!!!!!....*or else!*

Page Name	Hometown	Sponsoring Senator
1. Larry Lepore	Fuquay-Varina	Brock
2. Autumn Fulton	Snellville, GA	Robinson
3. ~~Jazmine~~ Baykins JAZMIN BOYKINS	Greensboro, NC	Robinson
4. Rebecca Lepore	Fuquay - Varina	Brock
5. Blake Wiseman	Wake Forest	Berger
6. Fallon Stegall	Monroe	& Tucker
7. Cameron Rogers	Henderson	~~Berger~~ Bryant
8.		
9.		
10.		

Do not add names below the grid.

Pages: Present this form to either the Committee Clerk at the meeting or to the Sgt-at-Arms.

Senate Committee on Redistricting
Monday, July 20, 2015 at 4:00 PM
Room 643 of the Legislative Office Building

MINUTES

The Senate Committee on Redistricting met at 4:00 PM on July 20, 2015 in Room 643 of the Legislative Office Building. Eleven members were present.

Senator Bob Rucho, Chair, presided.

HB 373 2016 Presidential Primary.

Senator Brock was recognized to explain the bill. Senator Apodaca moved to adopt the proposed committee substitute (PCS) for discussion and the motion carried. The PCS would eliminate provisions related to paper ballot requirements, and add new provisions providing for the process to conduct the 2016 presidential preference primary election. Kara McGraw, committee counsel, was recognized to answer questions. Senator Apodaca moved for a favorable report and the motion carried. A copy of the PCS and the summary is attached.

The meeting adjourned at 4:10 p.m.

Bob Rucho
Senator Bob Rucho, Chair
Presiding

DeAnne Mangum
DeAnne Mangum, Committee Assistant

Senate Committee on Redistricting
Monday, July 27, 2015, 4:00 PM
643 Legislative Office Building

AGENDA

Welcome and Opening Remarks

Introduction of Pages

Bills

BILL NO.	SHORT TITLE	SPONSOR
HB 373	Paper Ballots by 2020/Certain Counties.	Representative Riddell Representative Whitmire Representative Brockman Representative Iler

Adjournment

Principal Clerk
Reading Clerk

Corrected #1:

SENATE
NOTICE OF COMMITTEE MEETING
AND
BILL SPONSOR NOTICE

The **Senate Committee on Redistricting** will meet at the following time:

DAY	DATE	TIME	ROOM
Monday	July 20, 2015	4:00 PM	643 LOB

The following will be considered:

BILL NO.	SHORT TITLE	SPONSOR
HB 373	Paper Ballots by 2020/Certain Counties.	Representative Riddell Representative Whitmire Representative Brockman Representative Iler

Senator Bob Rucho, Chair

NORTH CAROLINA GENERAL ASSEMBLY
SENATE

REDISTRICTING COMMITTEE REPORT
Senator Rucho, Co-Chair

Monday, July 20, 2015

Senator Rucho,
submits the following with recommendations as to passage:

UNFAVORABLE AS TO COMMITTEE SUBSTITUTE BILL NO. 1, BUT FAVORABLE AS TO SENATE COMMITTEE SUBSTITUTE BILL

HB **373** **(CS#1)** Paper Ballots by 2020/Certain Counties.

Draft Number:	H373-PCS10415-TC-51
Sequential Referral:	None
Recommended Referral:	None
Long Title Amended:	Yes

TOTAL REPORTED: 1

Senator Andrew Brock will handle HB 373

CMR513-V-1

GENERAL ASSEMBLY OF NORTH CAROLINA
SESSION 2015

H D

HOUSE BILL 373
Committee Substitute Favorable 4/16/15
PROPOSED SENATE COMMITTEE SUBSTITUTE H373-CSTC-51 [v.6]

7/17/2015 7:39:13 PM

Short Title: 2016 Presidential Primary. (Public)

Sponsors:

Referred to:

March 30, 2015

A BILL TO BE ENTITLED

AN ACT TO ESTABLISH PROCEDURES FOR THE CONDUCT OF THE 2016 PRESIDENTIAL PRIMARY.

The General Assembly of North Carolina enacts:

SECTION 1. Conduct of 2016 Presidential Preference Primary Election. - Notwithstanding Article 18A of Chapter 163 of the General Statutes, the 2016 presidential preference primary election shall be conducted as provided in this act.

SECTION 2. Primary Date. - On March 15, 2016, the voters of this State shall be given an opportunity to express the voter's preference for the person to be the presidential candidate of the voter's political party.

SECTION 3. Qualifications and Registration of Voters. - Any person otherwise qualified who will become qualified by age to vote in the general election held in 2016 shall be entitled to register and vote in the 2016 presidential preference primary. Such persons may register not earlier than 60 days nor later than the last day for making application to register under G.S. 163-82.6 prior to the said primary. In addition, persons who will become qualified by age to register and vote in the 2016 general election who do not register during the special period may register to vote after such period as if the person was qualified on the basis of age, but until the person is qualified by age to vote, the person may vote only in primary elections.

SECTION 4. Conduct of Election. - The 2016 presidential preference primary election shall be conducted and canvassed by the same authority and in the manner provided by law for the conduct and canvassing of the primary election for the office of Governor and all other offices enumerated in G.S. 163-182.4(b) and under the same provisions stipulated in G.S. 163-182.5(c). The State Board of Elections shall have authority to adopt rules and regulations, not inconsistent with provisions contained herein, pursuant to the administration of this act.

SECTION 5. Nomination of Presidential Candidates by State Board of Elections. - No later than December 16, 2015, the chair of each political party shall submit to the State Board of Elections a list of its presidential candidates to be placed on the 2016 presidential preference primary ballot. The list must be comprised of candidates whose candidacy is generally advocated and recognized in the news media throughout the United States or in North Carolina, unless any such candidate executes and files with the chair of the political party an affidavit stating without qualification that the candidate is not and does not intend to become a candidate for nomination in the 2016 North Carolina Presidential Preference Primary Election. The State Board of Elections shall prepare and publish a list of the names of the presidential candidates submitted. The State Board of Elections shall convene in Raleigh on January 5, 2016. At the meeting required by this section, the State Board of Elections shall nominate as

presidential primary candidates all candidates affiliated with a political party, recognized pursuant to the provisions of Article 9 of Chapter 163 of the General Statutes, who have been submitted to the State Board of Elections. Additionally, the State Board of Elections, by vote of at least three of its members in the affirmative, may nominate as a presidential primary candidate any other person affiliated with a political party that it finds is generally advocated and recognized in the news media throughout the United States or in North Carolina as candidates for the nomination by that party. Immediately upon completion of these requirements, the Board shall release to the news media all such nominees selected. Provided, however, nothing shall prohibit the partial selection of nominees prior to the meeting required by this section, if all provisions herein have been complied with.

SECTION 6. Nomination of Presidential Candidates by Petition. - Any person seeking the endorsement by the national political party for the office of President of the United States in 2016, or any group organized in this State on behalf of, and with the consent of, such person, may file with the State Board of Elections petitions signed by 10,000 persons who, at the time of the signing are registered and qualified voters in this State and are affiliated, by such registration, with the same political party as the candidate for whom the petitions are filed. Such petitions shall be presented to the county board of elections 10 days before the filing deadline and shall be certified promptly by the chairman of the board of elections of the county in which the signatures were obtained and shall be filed by the petitioners with the State Board of Elections no later than 5:00 P.M. on January 4, 2016.

The petitions must state the name of the candidate for nomination, along with a letter of approval signed by such candidate. Said petitions must also state the name and address of the chairman of any such group organized to circulate petitions authorized under this section. The requirements of G.S. 163-221 prohibiting signing the name of another to a petition, shall apply to any submitted petition. The requirement of the respective chair of county boards of elections shall be the same as now required under the provisions of G.S. 163-96 as those requirements relate to the chair of the county board of elections.

The State Board of Elections shall forthwith determine the sufficiency of petitions filed with it and shall immediately communicate its determination to the chairman of such group organized to circulate petitions. The form and style of petition shall be as prescribed by the State Board of Elections.

SECTION 7. Notification to Candidates. - The State Board of Elections shall forthwith contact each person who has been nominated by the Board or by petition and notify the candidate in writing that the candidate's name will be printed as a candidate of a specified political party on the 2016 North Carolina presidential preference primary ballot. A candidate who participates in the 2016 North Carolina presidential preference primary of a particular party shall have the candidate's name placed on the general election ballot only as a nominee of that political party. The State Board shall send a copy of this act to each candidate with the notice specified above.

SECTION 8. Voting in Presidential Preference Primary. - The names of all candidates in the 2016 presidential preference primary shall appear at an appropriate place on the ballot or voting machine. In addition the State Board of Elections shall provide a category on the ballot or voting machine allowing voters in each political party to vote an "uncommitted" or "no preference" status. The voter shall be able to cast the voter's ballot for one of the presidential candidates of a political party or for an "uncommitted" or "no preference" status, but shall not be permitted to vote for candidates or "uncommitted" status of a political party different from the voter's registration. Persons registered as "Unaffiliated" shall not participate in the presidential primary except as provided in G.S. 163-119.

SECTION 9. Allocation of Delegate Positions. - Upon completion and certification of the primary results by the State Board of Elections, the Secretary of State shall certify the results of the 2016 presidential preference primary to the State chairman of each political party.

The candidate receiving the highest number of votes in the presidential preference primary of each party shall be nominated. Each political party shall require the delegate positions appointed by that party to support the candidate certified as receiving the highest number of votes until one convention nominating ballot has been taken at the 2016 national party convention, unless that candidate has withdrawn from the race and has ceased to actively seek election to the office of President of the United States in more than one State at the time the first convention nominating ballot is taken at the 2016 national party convention.

SECTION 10. Conflict with National Rules. - In case of conflict between the requirements of Section 9 of this act and the national rules of a political party, the State executive committee of that party has the authority to resolve the conflict by adopting for that party the national rules, which shall then supercede any provision in Section 9 of this act with which it conflicts, provided that the executive committee shall take only such action under this section necessary to resolve the conflict.

SECTION 11. Notification of National Committee. - It shall be the responsibility of the State chair of each political party, qualified under the laws of this State, to notify his or her party's national committee no later than December 10, 2015, of the provisions contained under this Act.

SECTION 12. This act is effective when it becomes law and applies only to the 2016 presidential preference primary.

HOUSE BILL 373:
2016 Presidential Primary

2015-2016 General Assembly

Committee:	Senate Redistricting	**Date:**	July 20, 2015
Introduced by:	Reps. Riddell, Whitmire, Brockman, Iler	**Prepared by:**	Kara McCraw, Erika Churchill, and Kelly Tornow Committee Counsel
Analysis of:	PCS to Second Edition H373-CSTC-51[v.6]		

SUMMARY: ***The PCS for House Bill 373 would eliminate provisions related to paper ballot requirements, and add new provisions providing for the process to conduct the 2016 presidential preference primary election.***

CURRENT LAW: Article 18A of Chapter 163 of the General Statutes establishes the Presidential Preference Primary Act.

Primary Date: The presidential primary is held in presidential election years on the Tuesday after the first Monday in May, unless South Carolina holds its presidential primary before the 15th day of March. In that case, the North Carolina presidential preference primary is held on the Tuesday after the first South Carolina presidential preference primary of that year.

Nomination of Presidential Candidates by State Board of Elections: Nominations of candidates for the presidential primary are made by the State Board of Elections (SBE) from lists provided by the chair of each political party at least 90 days before the primary at a meeting held on the first Tuesday in March preceding the primary. The SBE, by a vote of at least 3 of its members, may also nominate other persons affiliated with a political party as a candidate that the SBE finds is generally advocated and recognized in the news media throughout the United States or in North Carolina as a candidate for the nomination by that party.

Nomination of Presidential Candidates by Petition: Candidates for the presidential preference primary may also be nominated by petition of 10,000 registered voters affiliated with that political party. The petitions shall be presented to the county board of elections 10 days before the filing deadline, certified promptly by the chairman of the board of elections of the county where signatures were obtained and filed by the petitioners with the SBE no later than 5:00 P.M. on the Monday prior to the date the SBE meets to nominate candidates.

Qualifications and Registration of Voters and Voting in Presidential Preference Primary.: Individuals who will be 18 by the time of the November general election, and are otherwise qualified, may register and vote in the spring presidential primary. Registered voters affiliated with a political party may not vote for political parties other than the voter's affiliated party. If the political party has granted permission, unaffiliated voters may vote in that party's primary.

Conduct of Election: The presidential preference primary election is conducted and canvassed by the same authority and in the manner provided by law for the conduct and canvassing of the primary election for the office of Governor and other offices under the jurisdiction of the SBE, and the SBE has authority to make reasonable rules and regulations related to the administration of the election.

This bill analysis was prepared by the nonpartisan legislative staff for the use of legislators in their deliberations and does not constitute an official statement of legislative intent.

Allocation of Delegate Positions and Conflict with National Rules: Following completion and certification of the primary by the SBE, the Secretary of State certifies the results to the State chair of each political party, who must allocate delegate positions in a manner reflecting the division of votes of the party primary consistent with the national party rules of that political party. If the national rules of the political party conflict, the State executive committee may resolve the conflict by adopting the national rules for that party, and superseding the statutory delegation requirements in conflict, provided such action is only to the extent necessary to resolve the conflict.

Notification of National Committee: The State chair of each political party must notify that party's national committee no later than January 30 of each year in which the presidential preference primary will be conducted of the statutory provisions governing the presidential preference primary.

BILL ANALYSIS: The PCS for HB 373 provides that, notwithstanding Article 18A of Chapter 163 of the General Statutes, the 2016 presidential preference primary election will be conducted as set forth in the bill. Requirements for the process and conduct of the election, including eligibility and qualification of voters, nominating process, voting process, and delegation process, remain as provided in Article 18A, with the following changes:

- The primary will be held on March 15, 2016.
- The SBE must receive lists of presidential candidates from the chair of each political party for nomination by December 16, 2015. The SBE must meet on January 5, 2016 to nominate candidates.
- Nominating petitions must be received by the SBE by January 4, 2016.
- The candidate receiving the highest number of votes in the presidential preference primary of each party will be nominated. Each political party must require the delegate positions appointed by that party to support the candidate certified as receiving the highest number of votes until one convention nominating ballot has been taken at the 2016 national party convention, unless that candidate has withdrawn from the race and has ceased to actively seek election to the office of President of the United States in more than one State at the time the first convention nominating ballot is taken at the 2016 national party convention.
- The State chair of each political party must notify the national committee no later than December 10, 2015 of the provisions contained in the PCS for HB 373.

EFFECTIVE DATE: The PCS for HB 373 would become effective when it becomes law and would apply only to the 2016 presidential preference primary.



MONDAY, JULY 20, 2015

SENATE COMMITTEE

ON

REDISTRICTING

SENATE SERGEANT-AT-ARMS

Steve Wilson

Steve McKaig

Dale Huff

VISITOR REGISTRATION SHEET

Senate Redistricting — July 20, 2015

Name of Committee — **Date**

VISITORS: PLEASE SIGN IN BELOW AND RETURN TO DeANNE MANGUM

NAME	FIRM OR AGENCY AND ADDRESS
Chris McClure	BP
Joe Stewart	NCFEF
	NCFEF
Annaliese Dolph	DL
Emily Seawell	SCSJ
Nelson Freeman	DOA

GENERAL ASSEMBLY OF NORTH CAROLINA
SESSION 2015

S D

SENATE BILL 36
PROPOSED COMMITTEE SUBSTITUTE S36-CSST-4 [v.5]

3/4/2015 5:28:13 PM

Short Title: Greensboro City Council Changes. (Local)

Sponsors:

Referred to:

February 5, 2015

A BILL TO BE ENTITLED

AN ACT TO CLARIFY THE FORM OF GOVERNMENT, METHOD OF ELECTION, AND DETERMINATION OF ELECTION RESULTS IN THE CITY OF GREENSBORO.

The General Assembly of North Carolina enacts:

SECTION 1.(a) Notwithstanding any other provision of law, the City of Greensboro shall operate under the Council-Manager form of government in accordance with Part 2 of Article 7 of Chapter 160A of the General Statutes.

SECTION 1.(b) Notwithstanding Part 4 of Article 5 of Chapter 160A of the General Statutes and G.S. 153A-22, the City of Greensboro shall not alter or amend the form of government for the City.

SECTION 2. Section 3.01 of the Charter of the City of Greensboro, as set forth in Section 1 of Chapter 1137 of the Session Laws of 1959, Chapter 213 of the Session Laws of 1973, and amended by Ordinance 82-113 and 83-7 adopted by the City Council, is amended by rewriting that section to read:

"Section 3.01. Composition and Term of the Mayor and City Council. The City Council shall consist of seven members, each residing in and elected from districts, who shall be elected for a term of four years in the manner provided by Chapter II. In addition, there shall be a mayor who shall be elected for a term of four years in the manner provided by Chapter II. The seven single member districts are as follows:

District 1: Guilford County: VTD: FEN1: Block(s) 0810128041019, 0810128041027, 0810128041028, 0810128041029, 0810128041030, 0810128041032, 0810128041033, 0810128041034, 0810128041035, 0810128041036, 0810128051050, 0810128051065, 0810128051066, 0810168001004, 0810168001015, 0810168001016, 0810168001017, 0810168001018, 0810168001019, 0810168001020, 0810168001021, 0810168001022, 0810168001023, 0810168001024, 0810168001025, 0810168002001, 0810168002002, 0810168002039, 0810168002040, 0810168002041, 0810168002042, 0810168002043, 0810168002044, 0810168002046, 0810168002071, 0810168002073, 0810168002074, 0810168002091, 0810171001010, 0810171001011, 0810171001012, 0810171001013, 0810171001014, 0810171001031, 0810171001033, 0810171001034, 0810171001035, 0810171001036, 0810171001037, 0810171001044, 0810171001046, 0810171001047, 0810171001048, 0810171001049, 0810171001050, 0810171001051, 0810171001053, 0810171001059, 0810171001060, 0810171001061; VTD: G53: 0810128041006, 0810128041007, 0810128041008, 0810128041009, 0810128041010, 0810128041011, 0810128041012, 0810128041013, 0810128041014, 0810128041015, 0810128041016, 0810128041017, 0810128041020, 0810128041021, 0810128041022, 0810128041023, 0810128041024, 0810128041025, 0810128041026, 0810128041037, 0810128041038,

0810128041039, 0810128041040, 0810128041041, 0810128041042, 0810
0810128042001, 0810128042002, 0810128042003, 0810128042004, 081
0810128042006, 0810128042007, 0810128042008, 0810128042009, 08101
0810128042011, 0810128042012, 0810128042013, 0810128042014, 0810128
0810128042016, 0810128042017, 0810128042018, 0810128042019, 0810128042
0810128042021, 0810128042022, 0810168002004, 0810168002005, 0810168002006,
0810168002007, 0810168002008, 0810168002009, 0810168002010, 0810168002011,
0810168002012, 0810168002013, 0810168002015, 0810168002016, 0810168002017,
0810168002018, 0810168002020, 0810168002024, 0810168002026, 0810168002028,
0810168002029, 0810168002030, 0810168002031, 0810168002050, 0810168002051,
0810168002053, 0810168002057; VTD: G55: 0810126111037, 0810126111038,
0810126122000, 0810126122001, 0810126122002, 0810126122003, 0810126122004,
0810126122005, 0810126122006, 0810126122007, 0810126122008, 0810126122009,
0810126122010, 0810126122011, 0810126122012, 0810126122026, 0810126122027,
0810126122028, 0810126122029, 0810126123000, 0810126123001, 0810126123002,
0810126123003, 0810126123004, 0810126123005, 0810126123006, 0810126123007,
0810126123008, 0810126123009, 0810126123010, 0810126123011, 0810126123012,
0810126123013, 0810126123014, 0810126123015, 0810126123016, 0810126123017,
0810126123018, 0810126123019, 0810167011000, 0810167011001, 0810167011002,
0810167011003, 0810167011004, 0810167011005, 0810167011006, 0810167011019,
0810167011021, 0810167011022, 0810167011023, 0810167011024, 0810167011025;
VTD: G57, VTD: G67, VTD: G70, VTD: G71, VTD: G72, VTD: G73, VTD: G74, VTD:
G75: Block(s) 0810113002015, 0810113004013, 0810128032038, 0810128032086,
0810128041000, 0810128041001, 0810128041002, 0810128041003, 0810128041004,
0810128041005, 0810128041018, 0810128051000, 0810128051001, 0810128051002,
0810128051003, 0810128051004, 0810128051005, 0810128051006, 0810128051008,
0810128051009, 0810128051010, 0810128051011, 0810128051012, 0810128051013,
0810128051014, 0810128051015, 0810128051016, 0810128051017, 0810128051018,
0810128051019, 0810128051020, 0810128051021, 0810128051022, 0810128051023,
0810128051024, 0810128051025, 0810128051026, 0810128051027, 0810128051028,
0810128051029, 0810128051030, 0810128051031, 0810128051032, 0810128051033,
0810128051034, 0810128051035, 0810128051036, 0810128051037, 0810128051038,
0810128051039, 0810128051040, 0810128051044, 0810128051052, 0810128051053,
0810128051054, 0810128051055, 0810128051056, 0810128051060, 0810128051061,
0810128051062, 0810128051063, 0810128051064; VTD: JEF1: 0810128031022,
0810128031034, 0810128031062, 0810128031063, 0810128031064, 0810128031094,
0810128031095, 0810153002020, 0810153002022, 0810153002028, 0810153002031,
0810153002036, 0810153002037, 0810153002038, 0810154021017, 0810154021018,
0810154021022, 0810154021023, 0810154021029, 0810154021031, 0810154021032,
0810154021033, 0810154021036; VTD: JEF2: 0810111021019, 0810111021022,
0810111021023, 0810111021024, 0810111021025, 0810128031025, 0810128031032,
0810128031037, 0810128031040, 0810128031041, 0810128031050, 0810128031051,
0810128031054, 0810128031055, 0810128031056, 0810128031068, 0810128031070,
0810128031071, 0810128031072, 0810128031089, 0810128031090, 0810128032000,
0810128032001, 0810128032002, 0810128032003, 0810128032007, 0810128032008,
0810128032009, 0810128032014, 0810128032020, 0810128032021, 0810128032025,
0810128032094, 0810153003026, 0810153003027, 0810153003035, 0810153003041,
0810153003042, 0810153003047, 0810153003048, 0810153003050, 0810153003051,
0810153003052, 0810153003053, 0810153003054, 0810153003055, 0810153003056,
0810153003057, 0810153003059, 0810153003060, 0810153003061, 0810153003064,
0810153003065, 0810153003066, 0810153003067, 0810153003081, 0810153003087,

0810153003088, 0810153003089, 0810153003092, 0810153003093; VTD: JEF3: 0810128032022, 0810128032024, 0810128032030, 0810128032033, 0810128032034, 0810128032036, 0810128032040, 0810128032044, 0810128032057, 0810128032060, 0810128032061, 0810128032068, 0810128032069, 0810128032070, 0810128032071, 0810128032076, 0810128032078, 0810128032079, 0810128032080, 0810128032081, 0810128032082, 0810128032088, 0810128032089, 0810128032090, 0810128032093, 0810128032095, 0810172001061, 0810172001068, 0810172001069, 0810172001070, 0810172001071, 0810172001078, 0810172001082, 0810172001118; VTD: JEF4: 0810172001001, 0810172001002, 0810172001003, 0810172001004, 0810172001005, 0810172001006, 0810172001008, 0810172001009, 0810172001010, 0810172001012, 0810172001013, 0810172001014, 0810172001015, 0810172001016, 0810172001017, 0810172001018, 0810172001019, 0810172001020, 0810172001021, 0810172001022, 0810172001025, 0810172001026, 0810172001027, 0810172001028, 0810172001029, 0810172001050, 0810172001051, 0810172001052, 0810172001053, 0810172001056, 0810172001057, 0810172001058, 0810172001060, 0810172001064, 0810172001079, 0810172001083, 0810172001084, 0810172001093, 0810172001094, 0810172001095, 0810172001103, 0810172001104, 0810172001105, 0810172001119, 0810172001120, 0810172001121, 0810172002030; VTD: PG1: 0810168004000; VTD: SUM1: 0810167011008, 0810167011009, 0810167011010, 0810167011011, 0810167011012, 0810167011013, 0810167011014, 0810167011015, 0810167011016, 0810167011017, 0810167011018, 0810167011020, 0810167011092, 0810167011093, 0810167011094, 0810167012000, 0810167012001, 0810167012005, 0810167012006; VTD: SUM2: 0810167011058, 0810167011060, 0810167011065, 0810167011066, 0810167011067, 0810167011068, 0810167011069, 0810167011070, 0810167011082, 0810167011083, 0810167013003, 0810167013005, 0810167013006, 0810167013007, 0810167013008, 0810167013009, 0810168002022, 0810168002023, 0810168002025, 0810168002034, 0810168002035, 0810168002047, 0810168002049, 0810168002052, 0810168002054, 0810168002055, 0810168002056, 0810168002058, 0810168002059, 0810168002060, 0810168002061, 0810168002062, 0810168002063, 0810168002064, 0810168002068, 0810168002070, 0810168002092.

District 2: Guilford County: VTD: G03, VTD: G04, VTD: G05, VTD: G06: Block(s) 0810127052000, 0810127052011, 0810127052012, 0810127052013, 0810127052014, 0810127052015, 0810127052016, 0810127052022, 0810127052023, 0810127062000, 0810127062001, 0810127062002, 0810127062003, 0810127062009, 0810127062010, 0810127062017, 0810127071000, 0810127071001, 0810127071002, 0810127071003, 0810127071017, 0810127071018, 0810127071019, 0810127071020, 0810127071021, 0810127071022, 0810127071023, 0810128031001, 0810128031009, 0810128031010, 0810128031012, 0810128031013, 0810128031014, 0810128031015, 0810128031023, 0810128031026, 0810128031027, 0810128031028, 0810128031091, 0810154021016; VTD: G08: 0810127033000, 0810127033003, 0810127041000, 0810127041001, 0810127041002, 0810127041003, 0810127041004, 0810127041005, 0810127041006, 0810127041008, 0810127042004, 0810127042005, 0810127042006, 0810127042007, 0810127042008, 0810127042009, 0810127042010, 0810127042011, 0810127042012, 0810127042013, 0810127042014, 0810127042015, 0810127042016, 0810127042018, 0810127043000, 0810127043001, 0810127043002, 0810127043003, 0810127043005, 0810127043006, 0810127043007, 0810127051005, 0810127051031, 0810154023002, 0810154023003, 0810154023004, 0810154023005, 0810154023006, 0810154023007, 0810154023008, 0810154023009, 0810154023012, 0810154023013, 0810154023020, 0810154023021, 0810154023027, 0810154023028, 0810154023029, 0810154023030, 0810154023031; VTD: G09, VTD: G10, VTD: G23, VTD: G24, VTD: G26: Block(s) 0810155001044, 0810155001045, 0810155001046, 0810155001050, 0810155001051,

0810155001059, 0810155001060, 0810155001061, 0810155001082, 0810157032000, 0810157032001, 0810157032002, 0810157032003, 0810157032004, 0810157032005, 0810157032006, 0810157032007, 0810157032008, 0810157032009, 0810157032010, 0810157032011, 0810157032012, 0810157032013, 0810157032014, 0810157032015, 0810157032016, 0810157032017, 0810157032018, 0810157032024, 0810157032025, 0810157032026, 0810157032027, 0810157032033, 0810157032035, 0810157061056, 0810157061060, 0810157061061, 0810157061062, 0810157062019, 0810157062023, 0810157062024, 0810157062025, 0810157062026, 0810157062028, 0810157062029, 0810157062030, 0810157062031, 0810157062032, 0810157062034, 0810157062039, 0810157062040, 0810157062041, 0810157062042, 0810157062043, 0810157062044, 0810157062045, 0810157062046, 0810157062047, 0810157062048, 0810157062049, 0810157062050, 0810157062051; VTD: G68, VTD: JEF1: Block(s) 0810128031021, 0810154021007, 0810154021008, 0810154021009, 0810154021010, 0810154021011, 0810154021015, 0810154021040; VTD: MON1: 0810154022015, 0810154023001, 0810154023016, 0810154023017, 0810154023018, 0810154023022, 0810154024000, 0810154024002, 0810154024004, 0810154024008, 0810154024009, 0810154024010, 0810154024012, 0810154024013, 0810154024020, 0810154024024, 0810154024028, 0810154024041, 0810154024047, 0810154024050, 0810154024051, 0810154024059, 0810154024060, 0810154024064; VTD: MON2: 0810154011021, 0810154011024, 0810154011025, 0810154011026, 0810154011027, 0810154011028, 0810154011029, 0810154011030, 0810154011031, 0810154011032, 0810154011033, 0810154011034, 0810154011035, 0810154011036, 0810154011037, 0810154011038, 0810154011039, 0810154011042, 0810154011044, 0810154011045, 0810154011048, 0810154011049, 0810154011050, 0810154011054, 0810154011056, 0810154011057, 0810154011058, 0810154011059, 0810154011060, 0810154011061, 0810154011062, 0810154011063, 0810154011067, 0810154011068, 0810154011069, 0810154011070, 0810155001000, 0810155001001, 0810155001002, 0810155001004, 0810155001008, 0810155001009, 0810155001010, 0810155001011, 0810155001012, 0810155001017, 0810155001018, 0810155001033, 0810155001034, 0810155001035, 0810155001036, 0810155001037, 0810155001038, 0810155001039, 0810155001043, 0810155001047, 0810155001048, 0810155001049, 0810155001052, 0810155001055, 0810155001058, 0810155001063, 0810155001064, 0810155001067, 0810155001068, 0810155001072, 0810155001077, 0810155001089, 0810155001093, 0810155001095, 0810155002000, 0810155002001, 0810155002002, 0810155002003, 0810155002004, 0810155002005, 0810155002006, 0810155002007, 0810155002008, 0810155002009, 0810155002010, 0810155002011, 0810155002014, 0810155002015, 0810155002016, 0810155002017, 0810155002018, 0810155002019, 0810155002024, 0810155002025, 0810155002026, 0810155002027, 0810155002029, 0810155002035, 0810155002043, 0810155002050, 0810155002054, 0810156002110, 0810156002112, 0810156002113, 0810157062014, 0810157062015, 0810157062018, 0810157062027.

District 3: Guilford County: VTD: CG1: Block(s) 0810157041005, 0810157041010, 0810157041011, 0810157041012, 0810157041013, 0810157041014, 0810157041017, 0810157041018, 0810157041019, 0810157041020, 0810157041021, 0810157041022, 0810157041023, 0810157041024, 0810157041027, 0810157041030, 0810157041032, 0810157041036, 0810157041037, 0810157041038, 0810157041039, 0810157041040, 0810157041041, 0810157041042, 0810157041043, 0810157041044, 0810157041049, 0810157041050, 0810157041051, 0810157041052, 0810157041053, 0810157041057, 0810157042010, 0810157042011, 0810157042012, 0810157042013, 0810157042014, 0810157042015, 0810157042016, 0810157051000, 0810157052003, 0810158003053, 0810158003055, 0810158003057, 0810158003066, 0810160062000, 0810160062001, 0810160062002; VTD: CG2: 0810156001085, 0810156001086, 0810156001087,

0810157041000, 0810157041001, 0810157041002, 0810157041003, 0810157041004, 0810157041045, 0810157041046, 0810157041047, 0810157041048, 0810157061001, 0810157061002, 0810157061004, 0810157061005, 0810157061006, 0810157061014, 0810157071001, 0810157071002, 0810157071006, 0810157071007, 0810157071008; VTD: CG3A: 0810157031000, 0810157031001, 0810157031002, 0810157031004, 0810157031005, 0810157031006, 0810157031007, 0810157061068, 0810157061069, 0810157061070, 0810157061073, 0810157061074, 0810157061075, 0810157061076, 0810157061077, 0810157061078, 0810157061079, 0810157061088, 0810157061089, 0810157061090, 0810157061091, 0810157071000, 0810157071003, 0810157071009, 0810157071010, 0810157073000, 0810157073002, 0810157073004, 0810157073005, 0810157073006, 0810157073007; VTD: CG3B: 0810157061009, 0810157061016, 0810157061021, 0810157061022, 0810157061023, 0810157061024, 0810157061026, 0810157061028, 0810157061029, 0810157061030, 0810157061031, 0810157061032, 0810157061033, 0810157061034, 0810157061036, 0810157061037, 0810157061039, 0810157061041, 0810157061042, 0810157061043, 0810157061044, 0810157061045, 0810157061046, 0810157061047, 0810157061048, 0810157061049, 0810157061050, 0810157061051, 0810157061052, 0810157061053, 0810157061054, 0810157061057, 0810157061058, 0810157061059, 0810157061063, 0810157061064, 0810157061065, 0810157061066, 0810157061067, 0810157061071, 0810157061072, 0810157061080, 0810157061081, 0810157061082, 0810157061084, 0810157061085, 0810157061086, 0810157062009, 0810157062010, 0810157062012, 0810157062016, 0810157062017, 0810157062020, 0810157062021, 0810157062022, 0810157062033, 0810157062035, 0810157062036, 0810157062037, 0810157062038, 0810157062052; VTD: FR5: 0810160031049, 0810160031050, 0810160031052, 0810160081000, 0810160081001, 0810160081002, 0810160081003, 0810160081004, 0810160081006, 0810160081007, 0810160081008, 0810160081010, 0810160081011, 0810160081012, 0810160081013, 0810160081014, 0810160081016, 0810160081017, 0810160081018, 0810160081019, 0810160081020, 0810160081021, 0810160081022, 0810160081023, 0810160081024, 0810160081033, 0810160081057, 0810160082017, 0810160082018, 0810160082019, 0810160082020, 0810160082021, 0810160082022, 0810160082023, 0810160082024, 0810160082025, 0810160082026, 0810160082028, 0810160082029, 0810160083018, 0810160083019; VTD: G25, VTD: G27, VTD: G28, VTD: G29, VTD: G30, VTD: G31, VTD: G33, VTD: G40A2, VTD: MON3: Block(s) 0810151002047, 0810151002048, 0810151002049, 0810151002050, 0810155001013, 0810155001014, 0810155001015, 0810155001016, 0810155001019, 0810155001020, 0810155001021, 0810155001023, 0810155001024, 0810155001025, 0810155001028, 0810155001030, 0810155001031, 0810155001032, 0810155001042, 0810155001092, 0810156002086, 0810156002090, 0810156002091, 0810156002092, 0810156002093, 0810156002094, 0810156002095, 0810156002107, 0810156002109, 0810156002111, 0810156002114, 0810156002115, 0810156002116, 0810156002119, 0810156003042, 0810156003043, 0810156003048, 0810157062002, 0810157062006, 0810157062013; VTD: NCGR1: 0810156001052, 0810156001071, 0810156001077, 0810156001078, 0810156001079, 0810156001080, 0810156001081, 0810156001082, 0810156001084, 0810157041006, 0810157041007, 0810157041008, 0810157041009, 0810157061000, 0810157061003, 0810157061095, 0810157062003, 0810157062007, 0810157062008, 0810158003049, 0810158003050, 0810158003051, 0810158003052, 0810158003054, 0810158003056; VTD: NMAD: 0810151002040, 0810151002041, 0810151002042, 0810151002043, 0810151002072, 0810151002075; VTD: SF1: 0810157041035, 0810158001060, 0810158001066, 0810158001068, 0810158001069, 0810158001070, 0810158003043, 0810158003046, 0810158003047, 0810158003058, 0810158003059, 0810160051006; VTD: SF3: 0810157041015, 0810157041016, 0810157041031, 0810157041033, 0810157041034,

0810157041054, 0810157041055, 0810157041056, 0810158001071, 0810158003048, 0810158003060, 0810160032000, 0810160051000, 0810160051001, 0810160051003, 0810160051004, 0810160051005, 0810160051008, 0810160051009, 0810160051010, 0810160051011, 0810160051012, 0810160051013, 0810160051014, 0810160051015, 0810160051016, 0810160051018, 0810160051019, 0810160051023, 0810160051026, 0810160051027, 0810160051028, 0810160051031, 0810160051032, 0810160051035, 0810160051037, 0810160051038, 0810160051039, 0810160051040, 0810160051041, 0810160051042, 0810160051043, 0810160051044, 0810160051045, 0810160051046, 0810160062003, 0810160062004, 0810160062005, 0810160062006, 0810160062007, 0810160062008, 0810160083003, 0810160083004, 0810160083012, 0810160092000, 0810160092001, 0810160092003; VTD: SF4: 0810160031000, 0810160031002, 0810160032001, 0810160032013, 0810160032014, 0810160032023, 0810160082000, 0810160082001, 0810160082002, 0810160082003, 0810160082005, 0810160082006, 0810160082007, 0810160082009, 0810160082010, 0810160082011, 0810160082012, 0810160082013, 0810160082014, 0810160082015, 0810160082016, 0810160082027, 0810160083005, 0810160083006, 0810160083008, 0810160083010, 0810160083013, 0810160083014, 0810160083015, 0810160083016, 0810160083017, 0810160092004; VTD: SMAD: 0810154011012, 0810154011013, 0810154011014, 0810154011015, 0810154011016, 0810154011017, 0810154011018, 0810154011019, 0810154011071, 0810154011072.

District 4: Guilford County: VTD: FR3, VTD: FR4: Block(s) 0810160091000, 0810160091001, 0810160091002, 0810160091003, 0810160091004, 0810160091005, 0810160091006, 0810160091007, 0810160091008, 0810160091009, 0810160091010, 0810160091011, 0810160091012, 0810160091013, 0810160091014, 0810160091020, 0810160091021, 0810160091022, 0810160091024, 0810160091025, 0810160091026, 0810160091027, 0810160091045, 0810160091046; VTD: G16, VTD: G17, VTD: G18, VTD: G19, VTD: G20, VTD: G21, VTD: G22, VTD: G32, VTD: G34, VTD: G35, VTD: G36, VTD: G40A1, VTD: G40B, VTD: G41: Block(s) 0810160061009, 0810160061010, 0810160061011, 0810160061012, 0810160061013, 0810160071009, 0810160071010, 0810160071011, 0810160071012, 0810160071013, 0810160071014, 0810160071015, 0810160071016, 0810160071017, 0810160071018, 0810160091023, 0810160091029, 0810160091030, 0810160091031, 0810160091032, 0810160091033, 0810160101005, 0810160101006, 0810160101007, 0810160101008, 0810160101009, 0810160101010, 0810160101011, 0810160101012, 0810160101013, 0810160101014, 0810160101015, 0810160101016, 0810160101018, 0810160101019, 0810160101020, 0810160102000, 0810160102001, 0810160102002, 0810160102003, 0810160102004, 0810160102005, 0810160102006, 0810160102007, 0810160102008, 0810160102009, 0810160102010, 0810160102011, 0810160102012, 0810160102013, 0810160102014, 0810160102015, 0810160102020, 0810160102021.

District 5: Guilford County: VTD: FR1: Block(s) 0810165031005, 0810165031023, 0810165031026, 0810165031027, 0810165031030, 0810165031032, 0810165031033, 0810165031034, 0810165031035, 0810165031036, 0810165031037, 0810165031038, 0810165031039, 0810165031040, 0810165031041, 0810165031042, 0810165031043, 0810165031044, 0810165031045, 0810165031046, 0810165031047, 0810165031048, 0810165031049, 0810165031050, 0810165031051, 0810165032000, 0810165032001, 0810165032007, 0810165032008, 0810165032011, 0810165032012, 0810165032013, 0810165032014, 0810165032015, 0810165032016, 0810165032017, 0810165032018, 0810165032019, 0810165032020, 0810165032021, 0810165032022, 0810165032025, 0810165032026, 0810165032027, 0810165032028, 0810165032030, 0810165032031, 0810165032032, 0810165051001, 0810165051002, 0810165051003, 0810165051004, 0810165051005, 0810165051007, 0810165051009, 0810165051010, 0810165051024,

0810165052002, 0810165061000, 0810165061001, 0810165061002, 0810165061003, 0810165061004, 0810165061006, 0810165061007, 0810165061008, 0810165062000, 0810165062001, 0810165062007; VTD: FR2: 0810164051062, 0810165031007; VTD: FR4: 0810160081040, 0810160081041, 0810160081042, 0810160081055, 0810160081056, 0810160111008, 0810160111041, 0810160111042, 0810160111043, 0810160111052, 0819801001014, 0819801001024, 0819801001029, 0819801001041, 0819801001042, 0819801001049; VTD: FR5: 0810160031039, 0810160031040, 0810160031041, 0810160031042, 0810160031043, 0810160031044, 0810160081029, 0810160081030, 0810160081036, 0810160081037, 0810160081038, 0810160081039, 0810160081043, 0810160081046, 0810160081047, 0810160081053, 0810160081054, 0810160081058, 0810160111053, 0810160111054, 0819801001008, 0819801001012, 0819801001013; VTD: G37: 0810161023012, 0810161023013, 0810161023014, 0810161033001, 0810161033002; VTD: G38, VTD: G39, VTD: G42, VTD: G43, VTD: G62, VTD: G63, VTD: G64: Block(s) 0810160111014, 0810160111019, 0810160111020, 0810160111021, 0810160111022, 0810160111023, 0810160111024, 0810160111025, 0810160111027, 0810160111029, 0810160111033, 0810160111036, 0810160111038, 0810160111039, 0810160111044, 0810160111046, 0810160111047, 0810160111048, 0810160111049, 0810160111055, 0810160111056, 0810160111057, 0810160111058, 0810160111059, 0810160111060, 0810160111061, 0810160111062, 0810160111064, 0810160111065, 0810160111066, 0810160111067, 0810160111068, 0810160111069, 0810160111070, 0810160111071, 0810160111072, 0810160111073, 0810160111074, 0810160111075, 0810160111076, 0810160111077, 0810160111078, 0810160111079, 0810160112000, 0810160112001, 0810160112002, 0810160112003, 0810160112004, 0810160112005, 0810160112006, 0810160112007, 0810160112008, 0810160112009, 0810160112010, 0810160112011, 0810160112012, 0810160112013, 0810160112014, 0810160112015, 0810160112016, 0810160112017, 0810160112018, 0810160113000, 0810160113001, 0810160113002, 0810160113003, 0810160113004, 0810160113006, 0810160113007, 0810160113008, 0810160114000, 0810160114001, 0810160114002, 0810160114003, 0810160114004, 0810160114005, 0810162041000, 0810162041001, 0810162041005, 0810162041017, 0810162041018, 0810162041019, 0810162041020, 0810162041021, 0810162041022, 0810162041024, 0810162041039, 0810164051000, 0810164051001, 0810164051002, 0810164051003, 0810164051004, 0810164051005, 0810164051006, 0810164051007, 0810164051008, 0810164051009, 0810164051010, 0810164051011, 0810164051012, 0810164051013, 0810164051014, 0810164051015, 0810164051016, 0810164051017, 0810164051018, 0810164051019, 0810164051020, 0810164051021, 0810164051022, 0810164051023, 0810164051024, 0810164051026, 0810164051030, 0810164051031, 0810164051032, 0810164051038, 0810164051044, 0810164051045, 0810164051046, 0810164051047, 0810164051048, 0810164051049, 0810164051050, 0810164051051, 0810164051052, 0810164051053, 0810164051059, 0810164051060, 0810164051063, 0810164061000, 0810164061001, 0810165031000, 0810165031001, 0810165031002, 0810165031003, 0810165031004, 0810165031006, 0819801001039; VTD: G65, VTD: G66: Block(s) 0810165051011, 0810165051016, 0810165051017, 0810165051018, 0810165051019, 0810165051025, 0810165051026, 0810165052000, 0810165052004, 0810165052005, 0810165052006, 0810165052007, 0810165052008, 0810165061005, 0810165061009, 0810165061010, 0810165061011, 0810165061012, 0810165061013, 0810165061014, 0810165061015, 0810165061016, 0810165061017, 0810165061018; VTD: HP: 0810164051027, 0810164051028, 0810164051029, 0810164051039, 0810164051054; VTD: JAM2: 0810165051020, 0810165051021, 0810165051022, 0810165051023, 0810165051027, 0810165063000, 0810165063013; VTD: JAM3: 0810165021029, 0810165021030, 0810165021040, 0810165021041, 0810165021044, 0810165021063, 0810165023003; VTD: JAM4: 0810165022032,

0810165022033, 0810165022036, 0810165022037, 0810165022038, 0810165022047, 0810165022049, 0810165022051, 0810165022054, 0810165022055, 0810165022056, 0810165022059, 0810165022060, 0810165022062, 0810165022066, 0810165022067, 0810165022069, 0810165022071, 0810165022073, 0810165023016, 0810165023018, 0810165023019, 0810165023020, 0810165023021, 0810165023032, 0810165023033, 0810165023037, 0810165023038, 0810165023039, 0810165023041, 0810165023042; VTD: NDRI: 0810162012004, 0810162012005, 0810162012006, 0810162012007, 0810162012008, 0810162012036, 0810162012037, 0810162012038, 0810162012039, 0810162012040, 0810162012041, 0810162012043, 0810162012044, 0810162012045, 0810162012046, 0810162012047, 0810162012048, 0810162012049, 0810162012050, 0810162012051, 0810162012052, 0810162012053, 0810162012054, 0810162012055, 0810162012056, 0810162012057, 0810162012058, 0810162012063, 0810162012064, 0810162012065, 0810162012066, 0810162012067, 0810162012068, 0810162012069, 0810162012070, 0810162012071, 0810162012072, 0810162012074, 0810162012075; VTD: SDRI: 0810162031000, 0810162031001, 0810162031008, 0810162031009, 0810162031012, 0810162031013, 0810162031014, 0810162041002, 0810162041003, 0810162041004, 0810162041006; VTD: SUM1: 0810165022027, 0810165022035, 0810165022040.

District 6: Guilford County: VTD: G13, VTD: G14, VTD: G15, VTD: G37: Block(s) 0810125041005, 0810125041006, 0810125041009, 0810125041011, 0810125042006, 0810161032000, 0810161032001, 0810161032002, 0810161032003, 0810161032004, 0810161032006, 0810161033000; VTD: G48, VTD: G49, VTD: G50, VTD: G51, VTD: G58, VTD: G59: Block(s) 0810126091028, 0810126091029, 0810126091035, 0810126091036, 0810126091037, 0810126091038, 0810126091039, 0810126091040, 0810126091041, 0810126091042, 0810126091043, 0810126091044, 0810126091045, 0810126091046, 0810126091047, 0810126091048, 0810126091049, 0810126091050, 0810126091051, 0810126091052, 0810126091053, 0810126091054, 0810126091055, 0810126091056, 0810126091057, 0810126092005, 0810126093000, 0810126093003, 0810126093013, 0810126093014, 0810126093015, 0810126093016, 0810126093017, 0810126093018, 0810126093019, 0810126093020, 0810126093021, 0810126093022, 0810126093023, 0810165022000, 0810165022001, 0810165022002, 0810165022003, 0810165022004, 0810165022005, 0810165022006, 0810165022007, 0810165022008, 0810165022075, 0810165022077; VTD: G60, VTD: G61, VTD: JAM3: Block(s) 0810126094008, 0810126094010, 0810126094016, 0810126094020, 0810165021004.

District 7: Guilford County: VTD: G01, VTD: G02, VTD: G07, VTD: G08: Block(s) 0810127033001, 0810127033027, 0810127033028, 0810127042017, 0810127043004, 0810127043008; VTD: G11, VTD: G12, VTD: G44, VTD: G45, VTD: G46, VTD: G47, VTD: G52, VTD: G54, VTD: G56, VTD: G69.

The names and boundaries of voting tabulation districts, tracts, block groups, and blocks specified in this section are as shown on the 2010 Census Redistricting TIGER/Line Shapefiles. If any voting tabulation district boundary is changed, that change shall not change the boundary of a district, which shall remain the same as it is depicted by the 2010 Census Redistricting TIGER/Line Shapefiles. If any voting tabulation district, tract, block group or block assigned to a district does not contain a portion of the municipal city, the assignment of the voting tabulation district, tract, block group or block does not alter or change the municipal limits of the city and only those areas within the municipal limits are assigned to the district. If any area within the City is not assigned to a specific district by this section, then that area shall be assigned as follows:

(1) If the area is entirely surrounded by a single district, the area shall be deemed to have been assigned to that district.

(2) If the area is contiguous to two or more districts, the area shall be deemed to have been assigned to that district which contains the least population according to the 2010 United States Census."

SECTION 3. Section 3.23(b) of the Charter of the City of Greensboro, as set forth in Section 1 of Chapter 1137 of the Session Laws of 1959 and Chapter 213 of the Session Laws of 1973, Chapter 896 of the Session Laws of 1989, reads as rewritten:

"(b) The Mayor shall be considered and given the same status as a member of the Council for the purpose of determining a quorum of the City Council and ~~for the purpose of voting.~~ may vote only in the case of a tie amongst the members of the City Council. Provided further, the Mayor shall have a vote in the consideration of the employment, discispline, or dismissal of the City Manager and the City Attorney. A majority of the members of the Council shall constitute a quorum to do business, but a less number may adjourn from time to time and compel the attendance of absent members by ordering them to be taken into custody. The affirmative vote of a majority of the members of the Council shall be necessary to adopt any ordinance. All other matters voted upon shall be by majority vote of the Council members present but no ordinance shall be adopted on the same day it is introduced unless five affirmative votes are received in favor of it. Nevertheless, with respect to any ordinance amending the budget to appropriate funds from the Unappropriated Fund Balance of the General Fund, the affirmative vote of seven members of the council shall be necessary to adopt any such amendment, except in case of an emergency. For the purpose of this section, an emergency is an unforeseen occurrence or condition calling for immediate action to avert imminent danger to life, health, or property and to secure the public safety. No member shall be excused from voting except on matters involving the consideration of his own official conduct or involving his financial interest."

SECTION 4. Section 3.81 of the Charter of the City of Greensboro, as set for the in Section 1 of Chapter 1137 of the Session Laws of 1959, and amended by Chapter 142 of the Session Laws of 1969, reads as rewritten:

"Sec. 3.81. Mayor and Mayor Pro Tem.

The mayor shall be the official head of the city and shall preside at council meetings. ~~He~~ Except in accordance with Section 3.23(b) of this Charter, the mayor shall have ~~a~~ no vote upon ~~all~~ measures coming before the council ~~but~~and no veto. In the absence from the city or disability of the mayor, the mayor pro tem. shall perform his duties. During the absence or disability of both the mayor and mayor pro tem. the council shall select one of its number to perform such duties.

Either the mayor or the mayor pro tem shall be a proper party to receive and accept service of all complaints, notices and other documents of a judicial nature on behalf of the city. The mayor pro tem, as well as the mayor, shall have the authority to execute contracts, deeds or other legal documents on behalf of the city, such documents having been first approved by the city attorney."

SECTION 5. Notwithstanding any other provision of law, G.S. 163-293 shall apply to elections in the City of Greensboro.

SECTION 6. This act applies only to the City of Greensboro.

SECTION 7. This act is effective when it becomes law and shall apply to elections held on or after that date and to acts of the mayor on or after that date.

SENATE BILL 36:
Greensboro City Council Changes

2015-2016 General Assembly

Committee:	Senate Redistricting	**Date:**	March 4, 2015
Introduced by:	Sen. Wade	**Prepared by:**	R. Erika Churchill Committee Counsel
Analysis of:	PCS to First Edition S36-CSST-4		

SUMMARY: The proposed committee substitute for Senate Bill 36 would do all of the following:

- ***Reaffirms that the City of Greensboro operates under the Council-Manager form of government and establishes that the form of government will remain unchanged until a subsequent act of the General Assembly;***
- ***Establishes 7 single member districts;***
- ***Provides that the Mayor votes only in the case of a tie, and for employment of the City Manager and City Attorney;***
- ***Provides that elections for the City Council will be determined using the election and run-off method.***

CURRENT LAW & BILL ANALYSIS:

Section 1 of the proposed committee substitute would establish, by local act, that the City of Greensboro operates under the Council-Manager form of government, and also establishes that any changes to the form of government in the City of Greensboro would need further act of the General Assembly.

Section 2. Currently, the City Council consists of eight members and a mayor, who all serve two year terms. Three of the City Council members, and the mayor, run at large; and five of the City Council members run from districts. Section 2 of the pcs would establish seven single member districts, as shown by the map labeled "Senate Bill 36 Edition 1," and provide for four year terms for those seven members. The pcs also provides for a four year term for the office of mayor.

Sections 3 and 4. Currently, the mayor may vote on any matter before the City Council, but does not have a veto of any action taken by the City Council. Sections 3 and 4 of the pcs would provide that the mayor may vote only in the case of a tie, and vote for the employment, discipline, or dismissal of the city manager or city attorney.

Section 5. Currently, according to the School of Government, the City Council uses the nonpartisan primary method of determining election results. Section 5 of the pcs would apply the election and run-off method of determining election results to the elections for the City. Under the election and run-off method, the election would be held on the fourth Tuesday before the Tuesday after the first Monday in November; and the runoff election, if required, would be held on the Tuesday after the first Monday in November.

EFFECTIVE DATE: Effective when it becomes law and applies to elections held on or after that date, and to acts of the mayor on or after that date.

O. Walker Reagan
Director

S36-SMST-6 CSST-4 -V3

Research Division
(919) 733-2578

DeAnne Mangum (Finance CA)

om: eryan7@triad.rr.com
nt: Monday, March 09, 2015 08:30 PM
To: DeAnne Mangum (Finance CA)
Subject: Trudy Wade Redistricting Bill

As a registered North Carolina voter and citizen of Greensboro, NC I write to express my DEEP DISAPPROVAL of Trudy Wade's bill to restructure the Greensboro City Council. Ms. Wade's bill is unnecessary, undemocratic, and a vindictive attempt by Ms. Wade because she failed to get elected under the current system. I urge state legislators to leave Greensboro alone.

DeAnne Mangum (Finance CA)

n: Ellen Weiner <weiner.ellen@gmail.com>
t: Sunday, March 08, 2015 11:14 PM
To: DeAnne Mangum (Finance CA)
Subject: Public Comment on SB 36 for NC Senate Redistricting Committee for 3/10/15

To the State Senators Rucho, Brock, Brown, Apodaca, Clark, Harrington, Hise, Lee, McKissick, Smith, Smith-Ingram and Soucek,

None of you live in Greensboro, and Greensboro residents have not voted for any of you. But SB36 gives you a vote in my city
government while denying a vote to the 270,000 TAXPAYING citizens of Greensboro! Please decline this temptation to inject
yourselves into a city where you don't even live and pay taxes.

It's very hard not to take personally Sen. Trudy Wade sneaking SB36 behind our backs. She has lost faith in us her constituents
and fellow citizens, to make this end run around us and introduce SB36 with no discussion. Why didn't she ask our mayor
and city council to begin a review process of our voting districts and the 2-year Council terms? And then write an op-ed in the paper informing
the rest of us she'd asked this of the Council, to get us involved in the discussion? A review after 32 years is not
d idea. Why SB36?!

I have had more than one opportunity to vote for Sen. Wade in the past, and I have voted for her. But no more. I have lost faith in her, as
she has obviously lost faith in us. Please protect "the consent of the governed" and stop SB36 in your committee. I don't want to lose faith
in all NC legislators.

Thank you for listening,
Ellen Weiner of Greensboro NC

"I arise in the morning torn between a desire to improve the world and a desire to enjoy the world. This makes it hard to plan the day." E.B. White

DeAnne Mangum (Finance CA)

n: Opal649@aol.com
t: Monday, March 09, 2015 08:33 AM
To: DeAnne Mangum (Finance CA)
Subject: SB36

Good morning.

As a Greensboro resident, taxpayer, business owner and voter I urge you to put SB 36 in the garbage. Please do not vote to interfere with the make-up of Greensboro's City Council. The citizens of Greensboro did not request this change. If a change needs to be made to our representation, then the people who reside in Greensboro should make that decision. Big government, aka the State Legislature should stay out of our local affairs. I do not choose to have my representation reduced to almost nothing. The current structure gives all Greensboro residents an opportunity to vote for their own district councilperson and at-large. It is a system that works and should not be tampered with. Once again, I urge you to throw SB36 away and focus on more important issues facing our state. Thank you.

Nancy C. Lenk
1005 S. Aycock Street
Greensboro, NC 27403

DeAnne Mangum (Finance CA)

m:	saintsing@compuserve.com
t:	Saturday, March 07, 2015 12:28 PM
To:	Sen. Bob Rucho; Sen. Andrew Brock; Sen. Harry Brown; Tom.Apodaca@nclet.net; Sen. Ben Clark; Sen. Kathy Harrington; Sen. Ralph Hise; Sen. Michael Lee; Sen. Floyd McKissick; Sen. Jane Smith; Sen. Erica Smith-Ingram; Sen. Dan Soucek
Cc:	DeAnne Mangum (Finance CA); nancy.vaughan@greensboro-nc.gov; nancy.hoffmann@greensboro-nc.gov; tom.carruthers@greensboro-nc.gov
Subject:	SB 36

Dear Members of the Redistricting Committee,

Thank you for the opportunity to speak on SB 36 last Thursday. I write again to urge you to give the thumbs-down to this unconstitutional and unfair bill.

The bill is unconstitutional because it would deny the citizens of Greensboro equal protection of the laws. Section 1.(b) of the bill strips Greensboro, out of all the municipalities of North Carolina, of the limited but important power to change its own form of government under GS 160A, Article 5, Part 4. Whether we are speaking of the stark "repeal" language of the original bill, or of the language contained in the version of the bill handed out on Thursday minutes before the hearing, the intent and effect are the same. The language in Section 1.(b) of the March 5 substitute version of the bill ("Notwithstanding [the general law], the City of Greensboro shall not alter or amend the form of government for the City") clearly aims to repeal Greensboro's municipal powers under the general Cities and Towns law.

Both the US Constitution (Fourteenth Amendment) and the North Carolina Constitution (Art. I, Sec. 19) prohibit a citizen's being denied equal protection of the laws. Furthermore, the North Carolina Constitution prohibits the General Assembly from enacting a local act by "partial repeal of a general law" (Art. II, Sec. 24(2)).

Article XIV, Section 3 of the North Carolina Constitution provides, with emphasis added:

"Whenever the General Assembly is directed or authorized by this Constitution to enact general laws, or general laws uniformly applicable throughout the State, or general laws uniformly applicable in every county, city and town, and other unit of local government, or in every local court district, no special or local act shall be enacted concerning the subject matter directed or authorized to be accomplished by general or uniformly applicable laws, and every amendment or repeal of any law relating to such subject matter shall also be general and uniform in its effect throughout the State. General laws may be enacted for classes defined by population or other criteria. General laws uniformly applicable throughout the State shall be made applicable without classification or exception in every unit of local government of like kind, such as every county, or every city and town, but need not be made applicable in every unit of local government in the State. General laws uniformly applicable in every county, city and town, and other unit of local government, or in every local court district, shall be made applicable without classification or exception in every unit of local government, or in every local court district, as the case may be. The General Assembly may at any time repeal any special, local, or private act."

Chapter 160A, Article 5, Part 4 is a general law applicable to "any city" in North Carolina. SB 36 is a local act attempting to repeal this general law, applicable only to the City of Greensboro. The bill is not "general and uniform in its effect throughout the State." It does not purport to apply "without classification or exception in every unit of local government of like kind, such as … every city or town." SB 36 would clearly violate the North Carolina Constitution.

SB 36 is also unfair to Greensboro. It is no secret that the economic transitions of the last couple of decades have been hard on the third-largest city in the State. There is constant concern here about how Greensboro can

compete with cities such as Charlotte and Raleigh to attract talented, educated citizens, and to retain those already here. It can only hurt us in this regard to see a bill enacted that makes Greensboro effectively a direct colony of the General Assembly, rather than a city whose citizens have the rights granted under the general law the citizens of the other cities and towns in the State.

Please vote down SB 36.

Respectfully,

Jim Saintsing

531 Woodvale Drive, Greensboro, NC 27410
Telephone 336-509-4489

Senate Committee on Redistricting

Senator Bob Rucho, Chair 300-A Legislative Office Building Raleigh, NC 27603 (919) 733-5655	Senator Andrew Brock, Vice Chair 523 Legislative Office Building Raleigh, NC 27603 (919) 715-0690
Senator Harry Brown, Vice Chair 300-B Legislative Office Building Raleigh, NC 27603 (919) 715-3034	Senator Tom Apodaca 2010 Legislative Building Raleigh, NC 27601 (919) 733-5745
Senator Ben Clark 1118 Legislative Building Raleigh, NC 27601 (919) 733-9349	Senator David Curtis 410 Legislative Office Building Raleigh, NC 27603 (919) 715-3038
Senator Kathy Harrington 300-C Legislative Office Building Raleigh, NC 27603 (919) 733-5734	Senator Ralph Hise 1026 Legislative Building Raleigh, NC 27601 (919) 733-3460
Senator Michael Lee 2111 Legislative Building Raleigh, NC 27601 (919) 715-2525	Senator Floyd McKissick, Jr. 629 Legislative Office Building Raleigh, NC 27603 (919) 733-4599
Senator Jane Smith 520 Legislative Office Building Raleigh, NC 27603 (919) 733-5651	Senator Erica Smith-Ingram 1121 Legislative Building Raleigh, NC 27601 (919) 715-3040
Staff:	**Committee Assistants:**
Erika Churchill Research Division 524 Legislative Office Building Raleigh, NC 27603 (919) 733-2578	DeAnne Mangum 329 Legislative Office Building Raleigh, NC 27603 (919) 733-2405
Kara McCraw Research Division 524 Legislative Office Building Raleigh, NC 27603 (919) 733-2578	William Verbiest 300-A Legislative Office Building Raleigh, NC 27603 (919) 733-5655

North Carolina General Assembly
Through Senate Committee on
Redistricting

2015-2016 Biennium
Leg. Day: H-135/S-137

Date: 10/13/2015
Time: 1:35:53 PM

Bill	Introducer	Short Title		Latest Action	Date In	Date Out
H 100	Cleveland	Record of Excusals from Jury Duty.	*S	Re-ref Com On Redistricting	06/04/2015	
H 159	Saine	Dog Breeding Stds./Law Enforcement Tools.	*S	Re-ref Com On Redistricting	06/30/2015	
H 222	Bryan	Retention Elections/Supreme Court.	*R	Ch. SL 2015-66	05/26/2015	05/27/2015
H 263	Hurley	City Elections/Trinity and Greensboro.	*R	Ch. SL 2015-138	05/06/2015	06/10/2015
H 373	Riddell	Elections.	*R	Ch. SL 2015-258	07/14/2015	07/20/2015
H 826	Floyd	Study Repeal of Second Primaries.	S	Ref To Com On Redistricting	04/30/2015	
S 36	Wade	Greensboro City Council Changes.	*H	Ref To Com On Elections	02/09/2015	03/10/2015
S 49	Tillman	Curbside Voting ID's.	S	Re-ref Com On Redistricting	02/11/2015	
S 54	Cook	Allow County-wide Challenges/Absentee Ballots.	S	Re-ref Com On Redistricting	02/11/2015	
S 103	Bryant	Notice to Vote Absentee Ballot W/out Photo ID.	S	Ref To Com On Redistricting	02/23/2015	
S 181	Barefoot	Wake County Commissioner Districts.	*R	Ch. SL 2015-4	03/05/2015	03/10/2015
S 227	Davis	Repeal Auto Adjust/Campaign Contributions.	S	Re-ref Com On Redistricting	03/23/2015	
S 230	Bingham	Electronic Campaign Finance Reports.	S	Re-ref Com On Redistricting	03/23/2015	
S 376	Cook	Clarify Disclosure Reqs./Electioneering Comm.	S	Re-ref Com On Redistricting	03/26/2015	
S 430	Brock	LRC Study/Campaign Advertising.	S	Re-ref Com On Redistricting	03/30/2015	
S 473	Rucho	Precinct Off'l/One-Stop Site/Late Ab. Ballots.	S	Re-ref Com On Redistricting	03/30/2015	
S 493	Davis	Political Party Funding Via Tax Return.	S	Re-ref Com On Redistricting	03/30/2015	

'$' indicates the bill is an appropriations bill.
A bold line indicates that the bill is an appropriations bill.
'*' indicates that the text of the original bill was changed by some action.
'=' indicates that the original bill is identical to another bill

North Carolina General Assembly
Through Senate Committee on
Redistricting

S 497	Davis	Allow Change of Office Within Filing Deadline.	S	Re-ref Com On Redistricting	03/30/2015
S 512	Van Duyn	Delay Law Implementation/VIVA/Paper Ballots.	S	Re-ref Com On Redistricting	03/30/2015

'$' indicates the bill is an appropriations bill.
A bold line indicates that the bill is an appropriations bill.
'*' indicates that the text of the original bill was changed by some action.
'=' indicates that the original bill is identical to another bill

Senate Committee on Redistricting
Friday, June 24, 2016 at 10:00 AM
Room 643 of the Legislative Office Building

MINUTES

The Senate Committee on Redistricting met at 10:00 AM on June 24, 2016 in Room 643 of the Legislative Office Building. Nine members were present.

Senator Bob Rucho presided as Chair.

SB 897 Asheville City Council Districts.

Senator Apodaca was recognized as bill sponsor to offer an amendment. Erika Churchill, committee counsel, was recognized to explain the bill and the amendment. The bill establishes electoral districts for the City Council of the City of Asheville starting with the 2019 election. The amendment was prominently technical. Senator Brown moved to adopt the amendment and the motion carried. Ms. Churchill then explained the district map. Senator Van Duyn was recognized. She expressed appreciation about being kept informed, but spoke in opposition to the bill. Rep. John Ager was recognized. He spoke in opposition to the bill; feeling local voters should mandate the districts. Esther Manheimer, Asheville mayor, was recognized to speak in opposition to the bill. Senator Brown moved for a favorable report and the motion carried. A copy of the bill, the summary, the amendment, and a map of the proposed districts is attached.

HB 1133 Partisan Election/Transylvania Bd. of Ed.

Senator Apodaca was recognized to explain the bill which changes the election method for the Transylvania Board of Education from nonpartisan to partisan and makes changes to the vacancy appointment process for the Board. Senator Brown moved for a favorable report and the motion carried. A copy of the bill and the summary is attached.

The meeting adjourned at 10:41 a.m.

Bob Rucho
Senator Bob Rucho, Chair
Presiding

DeAnne Mangum
DeAnne Mangum, Committee Assistant

Senate Committee on Redistricting
Friday, June 24, 2016, 10:00 AM
643 Legislative Office Building

AGENDA

Welcome and Opening Remarks

Introduction of Pages

Bills

BILL NO.	SHORT TITLE	SPONSOR
SB 897	Asheville City Council Districts.	Senator Apodaca
HB 1133	Partisan Election/Transylvania Bd. of Ed.	Representative Whitmire

Adjournment

NORTH CAROLINA GENERAL ASSEMBLY
SENATE

REDISTRICTING COMMITTEE REPORT
Senator Rucho, Co-Chair

Friday, June 24, 2016

Senator Rucho,
submits the following with recommendations as to passage:

UNFAVORABLE AS TO BILL, BUT FAVORABLE AS TO COMMITTEE SUBSTITUTE BILL

SB **897** Asheville City Council Districts.

Draft Number:	S897-PCS45541-ST-125
Sequential Referral:	None
Recommended Referral:	None
Long Title Amended:	No

TOTAL REPORTED: 1

Senator Tom Apodaca will handle SB 897



NORTH CAROLINA GENERAL ASSEMBLY
SENATE

REDISTRICTING COMMITTEE REPORT
Senator Rucho, Co-Chair

Friday, June 24, 2016

Senator Rucho,
submits the following with recommendations as to passage:

FAVORABLE

HB **1133** Partisan Election/Transylvania Bd. of Ed.

Draft Number:	None
Sequential Referral:	None
Recommended Referral:	None
Long Title Amended:	No

TOTAL REPORTED: 1

Senator Tom Apodaca will handle HB 1133

CMR793-V-1

SENATE BILL 897

Short Title:	Asheville City Council Districts.	(Local)
Sponsors:	Senator Apodaca (Primary Sponsor).	
Referred to:	Redistricting	

June 23, 2016

A BILL TO BE ENTITLED

AN ACT TO PROVIDE ELECTORAL DISTRICTS FOR THE CITY OF ASHEVILLE.

The General Assembly of North Carolina enacts:

SECTION 1. Chapter 121, Private Laws of 1931, as amended by Ordinance No. 1501 of the City of Asheville, adopted March 19, 1985, and Ordinance No. 2385, adopted June 24, 1997, reads as rewritten:

"**Sec. 6. Composition; qualifications and terms of members.**

(a) Except as otherwise herein provided in this Charter, all powers of the city shall be vested in a council of a mayor and six councilmembers, all nominated and elected ~~from the city at large~~ in the manner hereinafter provided. The mayor and members of the council, and all other officers, elected under the provisions of this Charter, shall at the time of their election be qualified electors of the City of Asheville.

(b) The term of the mayor and councilmembers shall begin at the first regular meeting of the city council next following their election as set forth hereinafter. The term of office of the mayor and six councilmembers shall be four years, and shall be so staggered that the terms of office of three councilmembers shall expire every two years. Said staggered terms shall begin following the election of ~~1997,~~2019, with those three persons elected to council who receive the highest number of votes of the entire council to serve four year terms to expire in ~~2001,~~ 2023, and the other three persons elected to council to serve two year terms to expire in ~~1999.~~2021. Commencing with the ~~1999~~ 2021 election, all terms of office for council members shall be four years.

(c) The councilmembers shall reside in and be elected from six separate districts, as set forth in this section. If this section does not specifically assign any area within the City to a district, and the area is entirely surrounded by a single district, the area shall be deemed to have been assigned to that district. If this section does not specifically assign any area within the City to a district, and the area is contiguous to one or more districts, the area shall be deemed to have been assigned to that district which contains the least population according to the most recent federal decennial Census. If this section specifically assigns to a district any area that is not in corporate limits of the City, that area outside the corporate limits is not added to the corporate limits and no voter that resides in that area outside the corporate limits may vote in the City election. The districts are as follows:

District 1: Buncombe County: VTD 105.1: Block(s) 0210012001000, 0210012001002, 0210013002000, 0210013002001, 0210014004011, 0210014004017, 0210014004020, 0210014004021, 0210014004023, 0210014004024, 0210014005001, 0210014005005, 0210014005006, 0210014005007, 0210014005008, 0210014005009, 0210014005010, 0210014005011, 0210014005013, 0210014005014, 0210014005018, 0210014005020,

0210014005021, 0210014005022, 0210014005027, 0210014005028; VTD 106.1: Block(s) 0210011001021, 0210011001022, 0210011001024, 0210011001025, 0210011001026, 0210011001032, 0210011001033, 0210011001034, 0210012001001, 0210012001003, 0210012001004, 0210012001005, 0210012001006, 0210012001007, 0210012001008, 0210012001009, 0210012001010, 0210012001011, 0210012001012, 0210012001013, 0210012001014, 0210012001015, 0210012001016, 0210012001017, 0210012001018, 0210012001019, 0210012001020, 0210012001021, 0210012001022, 0210012002000, 0210012002001, 0210012002002, 0210012002003, 0210012002004, 0210012002005, 0210012002006, 0210012002007, 0210012002008, 0210012002009, 0210012002010, 0210012002015, 0210012002016, 0210012003000, 0210012003001, 0210012003002, 0210012003003, 0210012003008, 0210012003009, 0210013001000, 0210013001007, 0210013002002, 0210013002003, 0210013002004, 0210013002012, 0210013002013, 0210013002014, 0210013002015, 0210013002016, 0210013002017, 0210013002018, 0210013002019, 0210013002020, 0210013002021, 0210013002022, 0210013002023, 0210013002026, 0210013002027, 0210013002028, 0210013002029, 0210013002030, 0210013002031, 0210013002032, 0210013002033, 0210013002034, 0210013002037, 0210013002038, 0210013002039, 0210013002040, 0210014005002, 0210014005023, 0210014005024, 0210014005025, 0210025063001, 0210025063006, 0210026052055, 0210026052057; VTD 15.1: Block(s) 0210012002017, 0210012002018, 0210012003004, 0210012003005, 0210012003006, 0210012003007, 0210012003019, 0210012003020, 0210012003021, 0210012004000, 0210012004017, 0210012004018, 0210012004019; VTD 24.1: Block(s) 0210012005002, 0210012005003, 0210012005007, 0210012005008, 0210012005009, 0210012005010, 0210012005011, 0210012005012, 0210012005013, 0210012005014, 0210012005015, 0210012005016, 0210012005017, 0210012005018, 0210012005019, 0210012005020, 0210012005021, 0210012005022, 0210012005023, 0210012005024, 0210012005025, 0210012005026, 0210012005027, 0210012005028, 0210012005030, 0210012005031, 0210012005032, 0210012005033, 0210012005034, 0210012005036, 0210012005044, 0210012005045, 0210012005046, 0210012005047, 0210012005048, 0210012005049, 0210012005054, 0210013001021, 0210013001022, 0210013001024, 0210013001025, 0210013001026, 0210013001027, 0210013001030, 0210013001033, 0210013001038, 0210013001044, 0210023021000, 0210023021002, 0210023021003, 0210023021004, 0210023021005, 0210023021006, 0210023021007, 0210023021008, 0210023021009, 0210023021010, 0210023021016, 0210023021017, 0210023021036, 0210023021037, 0210023024009, 0210023024010, 0210023024011, 0210023024017, 0210023024018, 0210023024019, 0210023024020, 0210023024021, 0210023024043, 0210023024044, 0210023024045, 0210023024046, 0210023024047, 0210023024048, 0210023024049, 0210023024050, 0210023024051, 0210023024052, 0210023024056, 0210023024058, 0210023024060, 0210025051018, 0210025051019, 0210025052002, 0210025052003, 0210025052015, 0210025052016, 0210025052017, 0210025052049, 0210025052050, 0210025052051, 0210025052052, 0210025052053, 0210025052054, 0210025052055, 0210025052067, 0210025061014, 0210025061015, 0210025061016, 0210025061017, 0210025061018, 0210025061019, 0210025061020, 0210025061021, 0210025061022, 0210025061023, 0210025061024, 0210025061025, 0210025061026, 0210025061027, 0210025061030, 0210025061032, 0210025061033, 0210025061035, 0210025061036, 0210025061037, 0210025061038, 0210025061039, 0210025061041, 0210025061042, 0210025061043; VTD 26.1: Block(s) 0210011002019, 0210011002020, 0210012002011, 0210012002012, 0210012002013, 0210012002014, 0210012004001, 0210012004002, 0210012004003, 0210012004004, 0210012004005, 0210012004006, 0210012004007, 0210012004008, 0210012004009, 0210012004010, 0210012004011, 0210012004012, 0210012004013, 0210012004014, 0210012004015; 0210012004016, 0210012004020, 0210012004021, 0210012004022, 0210012004023,

0210012004024, 0210012004025, 0210012005004, 0210012005005, 0210012005006, 0210012005050, 0210012005051, 0210012005052, 0210012005053, 0210013001001, 0210013001002, 0210013001003, 0210013001004, 0210013001005, 0210013001006, 0210013001010, 0210013001013, 0210013001014, 0210013001015, 0210013001016, 0210013001017, 0210013001018, 0210013001019, 0210013001020, 0210013001023, 0210013001028, 0210013001029, 0210013002025, 0210013002035; VTD 44.1: Block(s) 0210012005000, 0210012005037, 0210012005042, 0210012005043, 0210023021001, 0210023021011, 0210023021020, 0210023021021, 0210023021022, 0210023021023, 0210023021024, 0210023021025, 0210023021026, 0210023021030, 0210023021031, 0210023021032, 0210023021035, 0210023022000, 0210023022002, 0210023022003, 0210023022005, 0210023022006, 0210023022007, 0210023022008, 0210023022010, 0210023022042, 0210023023000, 0210023023003, 0210023023004, 0210023023043, 0210023023044, 0210023023046, 0210023024007, 0210023024053, 0210023024061, 0210023024062, 0210023024064, 0210023024067, 0210023024069, 0210023024070, 0210023024071, 0210023024072, 0210023024090, 0210023024091, 0210023024094, 0210023024096, 0210023024109, 0210023024110, 0210023024113, 0210025061029; VTD 45.1: Block(s) 0210013001031, 0210013001032, 0210025061008, 0210025061009, 0210025061010, 0210025061040; VTD 46.1: Block(s) 0210023024073, 0210023024074, 0210023024089, 0210023024092, 0210023024093, 0210023024095, 0210023024099.

District 2: Buncombe County: VTD 10.1, VTD 101.1: Block(s) 0210021011016, 0210021011017, 0210021011018; VTD 105.1: Block(s) 0210014003006; VTD 11.1, VTD 12.1: Block(s) 0210009002024, 0210009002025, 0210010001010, 0210010001011, 0210010001012, 0210010001013, 0210010001014, 0210010001015, 0210010001016, 0210010001017, 0210010001018, 0210010001019, 0210010001020, 0210010001021, 0210010001022, 0210010001023, 0210010001024, 0210010001025, 0210010001026, 0210010001027, 0210010001028, 0210010001029, 0210010001030, 0210010001031, 0210010001032, 0210010001033, 0210010001034, 0210010001035, 0210010001036, 0210010001037, 0210010001038, 0210010001039, 0210010001040, 0210010001041, 0210010002000, 0210010002001, 0210010002008, 0210010002009, 0210010002010, 0210010002011, 0210010002015, 0210010002016, 0210010003000, 0210010003001, 0210010003002, 0210010003003, 0210010003004, 0210010003005, 0210010003006, 0210010003007, 0210010003008, 0210010003009, 0210010003010, 0210010003011, 0210010003012, 0210010003013, 0210010003014, 0210010003015, 0210010003016, 0210010003017, 0210010003018; VTD 13.1: Block(s) 0210010001007, 0210010002002, 0210010002003, 0210010002004, 0210010002005, 0210010002006, 0210010002007, 0210010002012, 0210010002013, 0210010002014, 0210010002017, 0210010002018, 0210010002019, 0210010002020, 0210010002021, 0210010002022, 0210010002023, 0210010002024, 0210010002025, 0210010002026, 0210010002027, 0210010002028, 0210010002029, 0210010002030, 0210010002031, 0210011002000, 0210011002003, 0210011002024, 0210011002025, 0210011002026, 0210011002027, 0210011003000, 0210011003001, 0210011003002, 0210011003003, 0210011003004, 0210011003005, 0210011003006, 0210011003007, 0210011003008, 0210011003009, 0210011003010, 0210011003011, 0210011003012, 0210011003013, 0210011003014, 0210011003015, 0210011003016, 0210011003017, 0210011003018, 0210011003019, 0210011003020, 0210011003021, 0210011003022, 0210011003023, 0210011003024, 0210011003025, 0210011003026, 0210011003027, 0210011003029, 0210011003030, 0210023024000, 0210023024001, 0210023024002; VTD 14.2: Block(s) 0210002001019, 0210002001020, 0210002001035, 0210003001031, 0210003001032, 0210009002023, 0210010001000, 0210010001001, 0210010001002, 0210010001003, 0210010001004, 0210010001005, 0210010001006, 0210010001008, 0210010001009, 0210010001042, 0210011001000, 0210011001001, 0210011001002, 0210011001003, 0210011001004, 0210011001005,

0210011001006, 0210011001007, 0210011001008, 0210011001009, 0210011001010, 0210011001011, 0210011001012, 0210011001013, 0210011001014, 0210011001015, 0210011001016, 0210011001017, 0210011001018, 0210011001019, 0210011001020, 0210011001023, 0210011001027, 0210011001028, 0210011001029, 0210011001030, 0210011001031, 0210011001035, 0210011001036, 0210011001037, 0210011001038, 0210011001039, 0210014001002, 0210014001003, 0210014001009, 0210014001012, 0210014001014, 0210014001016, 0210014001017, 0210014001018, 0210014001019, 0210014001020, 0210014001021, 0210014001022, 0210014001023, 0210014001024, 0210014001025, 0210014001026, 0210014001027, 0210014001028, 0210014001029, 0210014001030, 0210014001031, 0210014001032, 0210014001033, 0210014001034, 0210014001035, 0210014001036, 0210014002000, 0210014002001, 0210014002002, 0210014002003, 0210014002004, 0210014002005, 0210014002006, 0210014002007, 0210014002008, 0210014003014, 0210014003025, 0210014003026, 0210014003027, 0210014003030, 0210014003031, 0210014003032; VTD 15.1: Block(s) 0210011002001, 0210011002002, 0210011002004, 0210011002005, 0210011002006, 0210011002007, 0210011002008, 0210011002009, 0210011002010, 0210011002011, 0210011002012, 0210011002013, 0210011002014, 0210011002015, 0210011002016, 0210011002017, 0210011002018, 0210011002021, 0210011002022, 0210011002023, 0210011002028, 0210011002029, 0210011002030, 0210012003010, 0210012003011, 0210012003012, 0210012003013, 0210012003014, 0210012003015, 0210012003016, 0210012003017, 0210012003018; VTD 44.1: Block(s) 0210012005038.

District 3: Buncombe County: VTD 02.1: Block(s) 0210001001014, 0210001001015, 0210001001033, 0210002001000, 0210002001001, 0210002001002, 0210002001003, 0210002001004, 0210002001005, 0210002001006, 0210002001007, 0210002001008, 0210002001009, 0210002001010, 0210002001011, 0210002001013, 0210002001014, 0210002001015, 0210002001016, 0210002001017, 0210002001018, 0210002001021, 0210002001022, 0210002001023, 0210002001024, 0210002001025, 0210002001026, 0210002001027, 0210002001029, 0210002001034, 0210002001036, 0210002002000, 0210002002001, 0210002002002, 0210002002003, 0210002002004, 0210002002005, 0210002002006, 0210002002007, 0210002002008, 0210002002009, 0210002002010, 0210002002011, 0210002002012, 0210002002013, 0210002002014, 0210002002015, 0210002002016, 0210002002017, 0210002002018, 0210002002019, 0210002002020, 0210002002021, 0210002002022, 0210003001000, 0210003001001, 0210003001002, 0210003001003, 0210003001004, 0210003001005, 0210003001006, 0210003001007, 0210003001008, 0210003001009, 0210003001010, 0210003001011, 0210003001012, 0210003001013, 0210003001014, 0210003001015, 0210003001016, 0210003001017, 0210003001018, 0210003001019, 0210003001020, 0210003001021, 0210003001024, 0210003001029, 0210003001030, 0210003001033, 0210003001034, 0210003001035, 0210003001036, 0210003001037, 0210003002000, 0210003002001, 0210003002002, 0210003002003, 0210003002004, 0210003002005, 0210003002006, 0210003002007, 0210003002008, 0210003002009, 0210003002010, 0210003002011, 0210003002012, 0210003002013, 0210003002014, 0210003002015, 0210003002016, 0210003002017, 0210003002018, 0210003002019, 0210003002020, 0210004001045; VTD 03.1: Block(s) 0210004001021, 0210004001022, 0210004001023, 0210004001024, 0210004001047, 0210004001048, 0210004001049, 0210004001050, 0210004001052, 0210004001053, 0210004001054, 0210004001055; VTD 04.1, VTD 05.1: Block(s) 0210016001000, 0210016001001, 0210016001002, 0210016001003, 0210016001004, 0210016001005, 0210016001006, 0210016001007, 0210016001008, 0210016001009, 0210016001010, 0210016001011, 0210016001012, 0210016001013, 0210016001014, 0210016001015, 0210016001016, 0210016001017, 0210016001018, 0210016001019, 0210016001020, 0210016001021, 0210016001022, 0210016001023, 0210016001024, 0210016001025,

0210016001026, 0210016001027, 0210016001028, 0210016001029, 0210016001030, 0210016001031, 0210016001032, 0210016001033, 0210016001034, 0210016001035, 0210016001036, 0210016001037, 0210016001040, 0210016001041, 0210016001042, 0210016001043, 0210016001044, 0210016001045, 0210016001047, 0210016001048, 0210016001049, 0210016001050, 0210016002000, 0210016002001, 0210016002002, 0210016002003, 0210016002005, 0210016002007, 0210016002010, 0210016002011, 0210016002012, 0210016002015, 0210016002016, 0210016002017, 0210016002018, 0210016002019, 0210016002020, 0210016002023, 0210016002024, 0210016002025, 0210016002026, 0210016002027, 0210016002028, 0210016002029, 0210016002030, 0210016002031, 0210016002032, 0210016002033, 0210016002035, 0210016002036, 0210016003057, 0210016003061, 0210016003064, 0210016003067, 0210016003078, 0210016003080, 0210016003081, 0210016003083, 0210016003087, 0210016003092, 0210016003093, 0210016003104, 0210016003108, 0210016003110; VTD 104.1: Block(s) 0210005001000, 0210005001001, 0210005001002, 0210005001003, 0210005001004, 0210005001005, 0210005001006, 0210005001015, 0210005001016, 0210005001019, 0210005001020, 0210005001021, 0210005003000, 0210005003001, 0210005003002, 0210005003003, 0210005003005, 0210005003009, 0210005003010, 0210005003011, 0210017001003, 0210017001007, 0210017001013, 0210017001036, 0210017001037, 0210017001038, 0210017001039, 0210017001040, 0210017001041, 0210017001042, 0210017001043, 0210017001044, 0210017001045, 0210017001046, 0210017002008, 0210017002009, 0210017002010, 0210017002011, 0210017002012, 0210017002013, 0210017002014, 0210017002015, 0210017002016, 0210017002017, 0210017002018, 0210017002019, 0210017002020, 0210017002021, 0210017002022, 0210017002023, 0210017002024, 0210017002025, 0210017002026, 0210017002027, 0210017002028, 0210017002031, 0210017002032, 0210017002033; VTD 28.1: Block(s) 0210004001000, 0210004001011, 0210004001012, 0210004001014, 0210004001015, 0210004001016, 0210004001017, 0210004001018, 0210004001025, 0210004001026, 0210004001027, 0210004001028, 0210004001029, 0210004001030, 0210004001046, 0210004002000, 0210004002001, 0210004002002, 0210004002003, 0210004002004, 0210004002005, 0210004002006, 0210004002007, 0210004002008, 0210004002009, 0210005001017, 0210005003019, 0210005003020, 0210005003022, 0210005003023, 0210005003024, 0210005003025, 0210005003027, 0210005003028, 0210005003029, 0210005003030, 0210005003031, 0210005003032, 0210005003033, 0210005003034, 0210005003035, 0210005003036, 0210005003037, 0210005003038, 0210005003039, 0210005003040, 0210005003042, 0210005003043, 0210005003044, 0210005003045; VTD 70.1: Block(s) 0210003001022, 0210004001004, 0210004001005, 0210004001007, 0210004001008, 0210004001019, 0210004001020, 0210004001031, 0210004001037, 0210004001038, 0210004001044, 0210015001044, 0210015001045, 0210015001046, 0210016002006, 0210016002013, 0210016003068, 0210016003069; VTD 71.1: Block(s) 0210016003001, 0210016003002, 0210016003012, 0210016003015, 0210016003049, 0210016003050, 0210016003051, 0210016003052, 0210016003053, 0210016003055, 0210016003058, 0210016003059, 0210016003060, 0210016003065, 0210016003071, 0210016003072, 0210016003073, 0210016003075, 0210016003082, 0210016003107, 0210016003111.

District 4: Buncombe County: VTD 02.1: Block(s) 0210006002020, 0210006002021, 0210006002022, 0210006002037, 0210006002038, 0210006002043; VTD 03.1: Block(s) 0210004001051, 0210004003003, 0210004003004, 0210004003005, 0210004003006, 0210004003007, 0210004003008, 0210004003009, 0210004003010, 0210004003012, 0210004003013, 0210004003014, 0210004003015, 0210004003016, 0210006002000, 0210006002001, 0210006002002, 0210006002003, 0210006002004, 0210006002005, 0210006002006, 0210006002007, 0210006002008, 0210006002009, 0210006002010, 0210006002011, 0210006002012, 0210006002013, 0210006002014, 0210006002015,

0210006002016, 0210006002017, 0210006002018, 0210006002019, 0210006002023, 0210006002024, 0210006002025, 0210006002026, 0210006002027, 0210006002028, 0210006002029, 0210006002030, 0210006002031, 0210006002032, 0210006002033, 0210006002034, 0210006002035, 0210006002036, 0210006002039, 0210006002040, 0210006002041, 0210006002042; VTD 06.1, VTD 103.1: Block(s) 0210018011002, 0210018011007, 0210018011030, 0210018011031, 0210018011032, 0210018011033, 0210018011034, 0210018011035, 0210018011036, 0210018011037, 0210018011038, 0210018011039, 0210018011040, 0210018012003, 0210018012004, 0210018012005, 0210018012006, 0210018012007, 0210018012008, 0210018012009, 0210018012010, 0210018012011, 0210018012012, 0210018012013, 0210018012014, 0210018012015, 0210018012016, 0210018012017, 0210018012018, 0210018012019, 0210018012020, 0210018012021, 0210018012022, 0210018012023, 0210018012024, 0210018012026, 0210018012027, 0210018012028, 0210018012029, 0210018021004, 0210018021005, 0210018021006, 0210018021007, 0210018021008, 0210018021009, 0210018021010, 0210018021011, 0210018021012, 0210018021013, 0210018021014, 0210018021015, 0210018021016, 0210018021017, 0210018021018, 0210018021019, 0210018022007, 0210018022008, 0210018022009, 0210018022011, 0210018022013, 0210018022014, 0210018022015, 0210018022017, 0210018023004, 0210018023008; VTD 17.1, VTD 20.1: Block(s) 0210008001000, 0210008001001, 0210008001007, 0210008001008, 0210008001009, 0210008001010, 0210018011001, 0210018011005, 0210018011008, 0210018011010, 0210018011011, 0210018011014, 0210018011015, 0210018011016, 0210018011017, 0210018011019, 0210018011020, 0210018011021, 0210018011022, 0210018011023, 0210018011024, 0210018011025, 0210018011026, 0210018011027, 0210018011028, 0210018011041; VTD 25.1: Block(s) 0210018022012, 0210018022016, 0210018023001, 0210018023002, 0210018023003, 0210018023005, 0210018023006, 0210018023007, 0210018023009, 0210018023010, 0210018023012, 0210018023013, 0210018023014, 0210018023015, 0210018023016, 0210018023017, 0210018023018, 0210018023021, 0210018023022, 0210018023023, 0210018023024, 0210018023025, 0210018023026, 0210018023027, 0210019001000, 0210019001001, 0210019001002, 0210019001003, 0210019001004, 0210019001005, 0210019001006, 0210019001007, 0210019001008, 0210019001009, 0210019001010, 0210019001011, 0210019001012, 0210019001013, 0210019001032, 0210019002029, 0210030011014, 0210030011019, 0210030011048, 0210030011049, 0210030011050, 0210030011052, 0210030011053, 0210030011054, 0210030011055, 0210030011056, 0210030011057, 0210030011058, 0210030011059, 0210030011067, 0210030014009, 0210030014026, 0210030014027, 0210030014028; VTD 28.1: Block(s) 0210004003000, 0210004003001, 0210004003002, 0210004003011; VTD 62.1: Block(s) 0210018023028, 0210018023029, 0210018023031, 0210018023032, 0210030014012, 0210030014022, 0210030014023, 0210030014024; VTD 64.1: Block(s) 0210030011060.

District 5: Buncombe County: VTD 01.1, VTD 07.1, VTD 09.1: Block(s) 0210019002023, 0210019002024, 0210019002025, 0210019002026, 0210019002030, 0210019002031, 0210019002032, 0210019002033, 0210019002034, 0210019002035, 0210019002036, 0210019002037, 0210019002038, 0210019002039, 0210019002040, 0210019002041, 0210019002055, 0210019002056, 0210020001000, 0210020001001, 0210020001002, 0210020001003, 0210020001004, 0210020001005, 0210020001006, 0210020001007, 0210020001008, 0210020001009, 0210020001010, 0210020001011, 0210020001012, 0210020001013, 0210020001014, 0210020001015, 0210020001016, 0210020001017, 0210020001018, 0210020001019, 0210020001020, 0210020001021, 0210020001022, 0210020001023, 0210020001024, 0210020001025, 0210020001026, 0210020001027, 0210020001028, 0210020001029, 0210020001030, 0210020001031, 0210020001032, 0210020001033, 0210020002000, 0210020002001, 0210020002002, 0210020002003,

0210020002004, 0210020002005, 0210020002006, 0210020002007, 0210020002008, 0210020002009, 0210020002010, 0210020002011, 0210020002012, 0210020002013, 0210020002014, 0210020002015, 0210020002016, 0210020002017, 0210020002018, 0210020002019, 0210020002020, 0210020002021, 0210020002022, 0210020002023, 0210020002024, 0210020002025, 0210020002026, 0210020002027, 0210020002028, 0210020002029, 0210020002030, 0210020002031, 0210020002032, 0210020002033, 0210020002034, 0210020002035, 0210020002036, 0210020002037, 0210020002038, 0210020002039, 0210020002040, 0210020002041, 0210020002042, 0210020002044, 0210020002045; VTD 100.1: Block(s) 0210020003000, 0210020003001, 0210020003002, 0210020003003, 0210020003004, 0210020003005, 0210020003006, 0210020003007, 0210020003008, 0210020003009, 0210020003010, 0210020003011, 0210020003012, 0210020003013, 0210020003014, 0210020003015, 0210020003016, 0210020003017, 0210020003018, 0210020003019, 0210020003020, 0210020003021, 0210020003022, 0210020003023, 0210020003024, 0210020003025, 0210020003026, 0210020003027, 0210020003028, 0210020003029, 0210020003030, 0210020003031, 0210020003032, 0210020003033, 0210020003034, 0210020003035, 0210020003036, 0210020003037, 0210020003038, 0210020003039, 0210020003040, 0210020003041, 0210020003042, 0210020003043, 0210020003044, 0210020003045, 0210020003046, 0210020003047, 0210020003048, 0210020003049, 0210020004000, 0210020004001, 0210020004002, 0210020004003, 0210020004004, 0210020004005, 0210020004006, 0210020004007, 0210020004008, 0210020004009, 0210020004010, 0210020004011, 0210020004012, 0210020004013, 0210020004014, 0210020004015, 0210020004016, 0210020004017, 0210020004018, 0210020004019, 0210020004020, 0210020004021, 0210020004022, 0210020004023, 0210020004024, 0210020004025, 0210021011000, 0210021011001, 0210021011002, 0210021011006, 0210021011007, 0210021011008, 0210021011009, 0210021011032, 0210021011033, 0210021011047, 0210021021001, 0210021021007, 0210021021012, 0210021021013, 0210021021015, 0210021021016, 0210021021019, 0210021021024, 0210021021025, 0210021021026, 0210021021027, 0210021021028, 0210021021029, 0210021021030, 0210021021034, 0210021021035, 0210021021036, 0210021021037, 0210021022000, 0210021022001, 0210021022002, 0210021022003, 0210021022004, 0210021022005, 0210021022006, 0210021022007, 0210021022008, 0210021022009, 0210021022010, 0210021022011, 0210021022012, 0210021022013, 0210021022014, 0210021022015, 0210021022016, 0210021022017, 0210021022018, 0210021022019, 0210021022020, 0210021022021, 0210021022022, 0210021022023, 0210021022024, 0210021022025, 0210021022026, 0210021022027, 0210021022028, 0210021022031, 0210021022032, 0210021022033, 0210021022034, 0210021022053, 0210021022054, 0210021022055; VTD 20.1: Block(s) 0210008001003, 0210008001004, 0210008001005, 0210008001006, 0210008001011, 0210008001012, 0210008001013, 0210008001014, 0210008001015, 0210008001020; VTD 60.2: Block(s) 0210032033009.

District 6: Buncombe County: VTD 100.1: Block(s) 0210021022029, 0210021022030, 0210021022035, 0210021022036, 0210021022037, 0210021022038, 0210021022039, 0210021022040, 0210021022041, 0210021022042, 0210021022043, 0210021022045, 0210021022046, 0210021022049; VTD 101.1: Block(s) 0210022031000, 0210022031001, 0210022031006, 0210022031019, 0210022031020, 0210022031021, 0210022031022, 0210022031023, 0210022031024, 0210022031025, 0210022031026, 0210022031027, 0210022031028, 0210022031029, 0210022031030, 0210022031031, 0210022031032, 0210022031033, 0210022031034, 0210022031035, 0210022031036, 0210022031037, 0210022031038, 0210022031040, 0210022031041, 0210022031042, 0210022032001, 0210022032002, 0210022032026, 0210022032027, 0210022032029, 0210022032037, 0210022032038, 0210022032041, 0210022032043, 0210022032044, 0210022032045, 0210022032046, 0210022032049, 0210022032050, 0210022032051, 0210022032052,

0210022032053, 0210022032054, 0210022032057, 0210022032058, 0210022032059, 0210022032061, 0210022032062, 0210022032076, 0210022032077, 0210022032078, 0210022032079, 0210022032080, 0210022032081, 0210022032083, 0210022033000, 0210022033010, 0210022041007, 0210022041008, 0210022041009, 0210022041010, 0210022041012, 0210022041013, 0210022041015, 0210022041018, 0210022041019, 0210022041022, 0210022041023, 0210022041030, 0210022041031, 0210022041032, 0210022041033, 0210022041034, 0210022041035, 0210022041036, 0210022041037, 0210022041038, 0210022041039, 0210022041040, 0210022041041, 0210022041042, 0210022041043, 0210022041044, 0210022041045, 0210022041046, 0210022041047, 0210022041048, 0210022041049, 0210022041050, 0210022041051, 0210022041052, 0210022041053, 0210022041054, 0210022041055, 0210022041056, 0210022041057, 0210022042011, 0210022042012, 0210022042013, 0210022042014, 0210022042017, 0210022042018, 0210022042019, 0210022042020, 0210022042024, 0210022042025, 0210022042028, 0210022043002, 0210022043003, 0210022043004, 0210022043005, 0210022043006, 0210022043007, 0210022043011, 0210022043012, 0210022043013, 0210022043016, 0210022043018, 0210022043019, 0210022043020, 0210022043021, 0210022043022, 0210022043034, 0210022043035, 0210022043036, 0210022043037, 0210022043038, 0210022043039, 0210022044000, 0210022044001, 0210022044002, 0210022044003, 0210022044004, 0210022044005, 0210022044006, 0210022044007, 0210022044008, 0210022044009, 0210022044010, 0210022044011, 0210022044012, 0210022044013, 0210022044014, 0210022044015, 0210022044017; VTD 102.1: Block(s) 0210022051007, 0210022051008, 0210022053000, 0210022053001, 0210022053002, 0210022053003, 0210022053004, 0210022053005, 0210022053006, 0210022053007, 0210022053008, 0210022053009, 0210022053010, 0210022053011, 0210022053012, 0210022053013, 0210022053014, 0210022053015, 0210022053020, 0210022053021, 0210022053022, 0210022053023, 0210022061008, 0210022061014, 0210022061015, 0210022061016, 0210022061017, 0210022061018, 0210022061019, 0210022061020, 0210022061021, 0210022062009, 0210022062010, 0210022062011, 0210022062012, 0210022062013, 0210022062014, 0210022062015, 0210022062019, 0210022062020, 0210022062021, 0210022062022, 0210022062023; VTD 19.1, VTD 30.1: Block(s) 0210023012007, 0210023013004; VTD 55.1: Block(s) 0210022051006, 0210022051009; VTD 57.1: Block(s) 0210022061013; Henderson County: VTD FL: Block(s) 0899306002039.

(d) The person elected as mayor at the 1997 election shall serve a four year term of office commencing in 1997 and expiring in 2001. Thereafter, all terms of office for the mayor shall be four years. The mayor shall be nominated and elected from the city at large.

(e) A mayor or member of council ceasing to possess any of the qualifications specified in this section shall immediately forfeit office."

SECTION 2. All members of the city council of Asheville elected in 2017 shall serve a two-year term.

SECTION 3. Notwithstanding Part 4 of Article 5 of Chapter 160A of the General Statutes and G.S. 160A-23, the structure of the City of Asheville shall not be altered under that Part prior to the return of the 2020 Census.

SECTION 4. Chapter 165 of the Session Laws of 1969 is repealed.

SECTION 5. This act becomes effective January 1, 2017, and applies to elections conducted on or after that date.

SENATE BILL 897:
Asheville City Council Districts.

2016-2017 General Assembly

Committee:	Senate Redistricting	**Date:**	June 24, 2016
Introduced by:	Sen. Apodaca	**Prepared by:**	Erika Churchill
Analysis of:	First Edition		Committee Counsel

SUMMARY: Senate Bill 897 would establish electoral districts for the City Council of the City of Asheville, effective with the 2019 election cycle.

CURRENT LAW: The City Council of the Asheville consists of six members elected at large for four year terms and a mayor. Each odd numbered year, three members of the city council are elected.

BILL ANALYSIS: The bill would establish six single member districts for the six city council members, effective with the 2019 election cycle. The member would be required to reside in, and be elected from, that district. The districts are shown in the map "Senate Bill 897, Asheville City Council Districts."

In order to implement the districts, members of the City Council elected in 2017 would serve a two year term. The election of the mayor would remain unchanged.

EFFECTIVE DATE: January 1, 2017.

Karen Cochrane-Brown
Director

S897-SMST-207 E1 -V-2

Legislative Analysis
Division
919-733-2578

This bill analysis was prepared by the nonpartisan legislative staff for the use of legislators in their deliberations and does not constitute an official statement of legislative intent.

NORTH CAROLINA GENERAL ASSEMBLY
AMENDMENT
Senate Bill 897

AMENDMENT NO._____
(to be filled in by
Principal Clerk)

S897-AST-199 [v.2]

Amends Title [NO]
First Edition

Date _____,2016

Senator Apodaca

moves to amend the bill on page 1, line 28, by inserting "the" between "in" and "corporate" on that line;

and on page 1, line 30, by inserting the following after "election." on that line:

"The names and boundaries of voting tabulation districts, tracts, block groups, and blocks specified in this section are as shown on the 2010 Census Redistricting TIGER/Line Shapefiles. If any voting tabulation district boundary is changed, that change shall not change the boundary of a district, which shall remain the same as it is depicted by the 2010 Census Redistricting TIGER/Line Shapefiles.";

and on page 1, line 32, through page 8, line 32, by depicting those lines as underlined to indicate the material is being added to the existing law;

and on page 8, line 41, by inserting "City Council of the" before "City of Asheville" on that line;

and on page 8, lines 43-44, by inserting the following between those lines:

"**SECTION 4.5.** Nothing in this act shall affect the authority of the City of Asheville to annex pursuant to Article 4A of Chapter 160A of the General Statutes and any local act of the General Assembly.

SECTION 4.6. The Legislative Services Officer shall certify a true copy of the block assignment file associated with any mapping software used to generate the language in Section 1

of this act. The certified true copy of the block assignment file shall be delivered by the Legislative Services Officer to the Clerk of the City of Asheville.".

SIGNED _____
Amendment Sponsor

SIGNED _____
Committee Chair if Senate Committee Amendment

ADOPTED _____ FAILED _____ TABLED _____

Senate Bill 897, Asheville City Council Districts

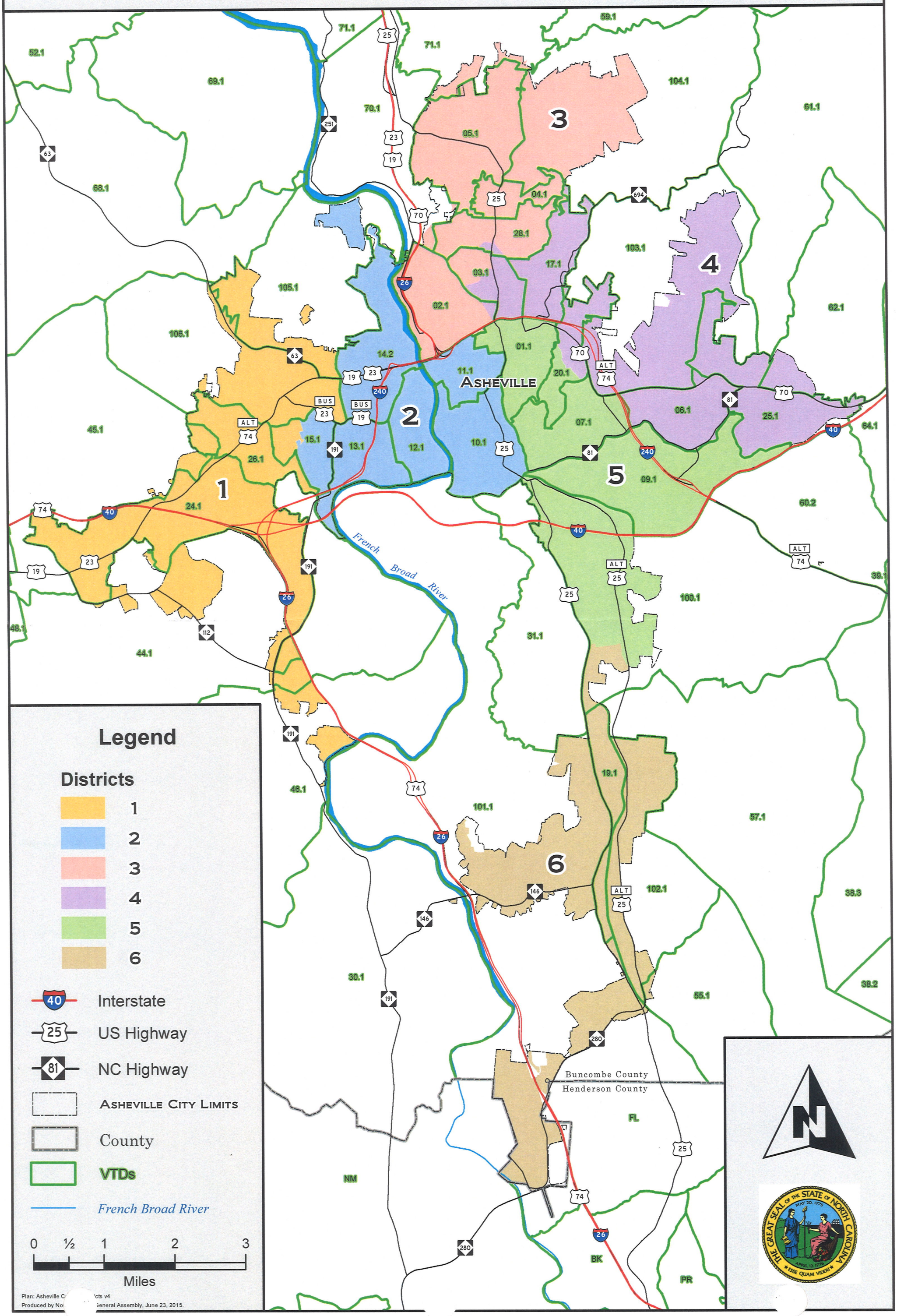

Ideal Vrs. Actual Populations Based on 2010 Census Results
Plan_Asheville_Council_Districts_v4

District	2010 Pop	Ideal Pop	Ideal +/-	% +/-
1	13,223	13,899	-676	-4.86%
2	14,217	13,899	318	2.29%
3	14,382	13,899	483	3.48%
4	14,212	13,899	313	2.25%
5	14,044	13,899	145	1.04%
6	13,235	13,899	-664	-4.78%

Total Population by Race																		Total Population by Ethnicity					
District	Total	White	% White	Black	% Black	NA	% NA	A/PI	% A/PI	Other	% Other	MR	% MR	MR Black	% MR Black	Total Black	Total % Black	Hisp	% Hisp	Non Hisp	% Non Hisp	White Non Hisp	% White Non Hisp
1	13,223	10,964	82.92%	959	7.25%	54	0.41%	257	1.94%	603	4.56%	386	2.92%	195	1.47%	1,154	8.73%	1,225	9.26%	11,998	90.74%	10,438	78.94%
2	14,217	9,907	69.68%	3,373	23.73%	55	0.39%	67	0.47%	396	2.79%	419	2.95%	260	1.83%	3,633	25.55%	960	6.75%	13,257	93.25%	9,415	66.22%
3	14,382	12,345	85.84%	1,470	10.22%	29	0.20%	153	1.06%	106	0.74%	279	1.94%	117	0.81%	1,587	11.03%	365	2.54%	14,017	97.46%	12,098	84.12%
4	14,212	12,244	86.15%	1,231	8.66%	54	0.38%	211	1.48%	140	0.99%	332	2.34%	168	1.18%	1,399	9.84%	492	3.46%	13,720	96.54%	11,963	84.18%
5	14,044	9,689	68.99%	3,140	22.36%	47	0.33%	130	0.93%	576	4.10%	462	3.29%	244	1.74%	3,384	24.10%	1,136	8.09%	12,908	91.91%	9,205	65.54%
6	13,235	10,926	82.55%	954	7.21%	41	0.31%	447	3.38%	580	4.38%	287	2.17%	129	0.97%	1,083	8.18%	1,276	9.64%	11,959	90.36%	10,321	77.98%
Totals:	**83,313**	**66,075**	**79.31%**	**11,127**	**13.36%**	**280**	**0.34%**	**1,265**	**1.52%**	**2,401**	**2.88%**	**2,165**	**2.60%**	**1,113**	**1.34%**	**12,240**	**14.69%**	**5,454**	**6.55%**	**77,859**	**93.45%**	**63,440**	**76.15%**

A=Asian NA=American Indian and Alaskan Native PI=Native Hawaiian and other Pacific Islander
MR=Multi-Race Hisp=Hispanic or Latino (of any race)

Voting Age Population by Race																	Total Population by Ethnicity					
District	Total	White	% White	Black	% Black	NA	% NA	A/PI	% A/PI	Other	% Other	MR	% MR	MR Black	% MR Black	Total Black	% Total Black	Hisp	% Hisp	Non Hisp	% Non Hisp	White Non Hisp	% White Non Hisp
1	10,417	8,997	86.37%	644	6.18%	42	0.40%	160	1.54%	402	3.86%	172	1.65%	54	0.52%	698	6.70%	795	7.63%	9,622	92.37%	8,649	83.03%
2	11,471	8,502	74.12%	2,415	21.05%	44	0.38%	56	0.49%	245	2.14%	209	1.82%	88	0.77%	2,503	21.82%	601	5.24%	10,870	94.76%	8,185	71.35%
3	12,045	10,624	88.20%	1,026	8.52%	23	0.19%	114	0.95%	79	0.66%	179	1.49%	61	0.51%	1,087	9.02%	277	2.30%	11,768	97.70%	10,436	86.64%
4	11,954	10,471	87.59%	995	8.32%	45	0.38%	167	1.40%	100	0.84%	176	1.47%	65	0.54%	1,060	8.87%	338	2.83%	11,616	97.17%	10,270	85.91%
5	11,362	8,168	71.89%	2,434	21.42%	45	0.40%	102	0.90%	390	3.43%	223	1.96%	93	0.82%	2,527	22.24%	778	6.85%	10,584	93.15%	7,834	68.95%
6	10,672	9,082	85.10%	727	6.81%	31	0.29%	332	3.11%	379	3.55%	121	1.13%	33	0.31%	760	7.12%	799	7.49%	9,873	92.51%	8,705	81.57%
Totals:	**67,921**	**55,844**	**82.22%**	**8,241**	**12.13%**	**230**	**0.34%**	**931**	**1.37%**	**1,595**	**2.35%**	**1,080**	**1.59%**	**394**	**0.58%**	**8,635**	**12.71%**	**3,588**	**5.28%**	**64,333**	**94.72%**	**54,079**	**79.62%**

A=Asian NA=American Indian and Alaskan Native PI=Native Hawaiian and other Pacific Islander
MR=Multi-Race Hisp=Hispanic or Latino (of any race)

		Registration by Party															Registration by Race Without Regard to Party			
			Racial %s among D's					Racial %s among R's					Racial %s among U's							
District	VR Total	% D	White % of D	Black % of D	NA % of D	Other % of D	% R	White % of R	Black % of R	NA % of R	Other % of R	% U	White % of U	Black % of U	NA % of U	Other % of U	% L	% White	% Black	% NA	% Other
1	8,772	45.95%	88.24%	8.24%	0.15%	3.37%	23.95%	96.43%	0.33%	0.24%	3.00%	29.99%	91.87%	2.28%	0.15%	5.70%	0.10%	91.30%	4.55%	0.17%	3.98%
2	10,608	57.09%	63.69%	31.08%	0.23%	5.00%	10.86%	89.50%	6.08%	0.17%	4.25%	31.75%	80.17%	9.06%	0.50%	10.27%	0.30%	71.80%	21.29%	0.31%	6.60%
3	12,966	53.49%	81.52%	12.77%	0.14%	5.57%	13.94%	95.79%	1.72%	0.06%	2.43%	32.15%	84.94%	4.51%	0.17%	10.39%	0.42%	84.68%	8.52%	0.14%	6.66%
4	12,024	50.09%	83.66%	12.45%	0.10%	3.79%	19.25%	96.46%	1.30%	0.04%	2.20%	30.47%	90.09%	3.55%	0.14%	6.22%	0.18%	88.09%	7.58%	0.10%	4.23%
5	10,430	52.98%	65.85%	28.83%	0.33%	4.99%	16.60%	92.49%	3.70%	0.29%	3.52%	30.11%	83.82%	7.68%	0.32%	8.18%	0.32%	75.76%	18.22%	0.32%	5.70%
6	9,440	38.62%	79.51%	15.66%	0.22%	4.61%	31.26%	94.78%	1.08%	0.30%	3.83%	29.90%	87.57%	4.78%	0.28%	7.37%	0.21%	86.72%	7.82%	0.26%	5.20%
Totals:	64,240	50.15%	76.49%	18.67%	0.19%	4.65%	18.77%	94.71%	1.94%	0.19%	3.16%	30.81%	86.20%	5.35%	0.26%	8.19%	0.26%	82.95%	11.38%	0.21%	5.46%

D=Democratic, R=Republican, U=Unaffiliated, L=Libertarian, NA=American Indian.
In this chart, the "Other" race categories also include multi-race voters and those voters for whom a race indicator was not present in the source data.

Stat. Pack Report of Voter Registration by Gender, Age & Ethnicity
Plan_Asheville_Council_Districts_v4

	Voter Registration by Gender							Voter Registration by Age									Voter Registration by Ethnicity						
District	Total	Male	Male %	Female	Female %	Undes.		Total	18-25	18-25 %	26-40	26-40 %	41-65	41-65 %	66+	66+ %	Total	Hispanic	Hisp %	Non-Hisp	Non H %	Undesign.	Undes. %
1	8,974	3,968	44.22%	4,921	54.84%	85	0.95%	8,931	817	9.10%	2,975	33.15%	3,501	39.01%	1,638	18.25%	8,962	98	1.09%	7,326	81.75%	1,538	17.16%
2	10,560	4,634	43.88%	5,742	54.38%	184	1.74%	10,571	1,043	9.88%	4,219	39.95%	3,915	37.07%	1,394	13.20%	10,559	127	1.20%	7,954	75.33%	2,478	23.47%
3	12,777	5,676	44.42%	6,857	53.67%	244	1.91%	12,811	2,396	18.75%	3,579	28.01%	4,732	37.04%	2,104	16.47%	12,783	122	0.95%	9,743	76.22%	2,918	22.83%
4	12,131	5,450	44.93%	6,536	53.88%	145	1.20%	12,119	1,121	9.24%	3,443	28.38%	5,059	41.70%	2,496	20.58%	12,135	78	0.64%	9,800	80.76%	2,257	18.60%
5	10,306	4,563	44.28%	5,590	54.24%	153	1.48%	10,331	988	9.59%	3,221	31.25%	4,268	41.41%	1,854	17.99%	10,303	111	1.08%	8,013	77.77%	2,179	21.15%
6	9,218	4,035	43.77%	5,044	54.72%	139	1.51%	9,289	848	9.20%	2,240	24.30%	3,753	40.71%	2,448	26.56%	9,211	112	1.22%	7,528	81.73%	1,571	17.06%
Totals:	**63,966**	**28,326**	**44.28%**	**34,690**	**54.23%**	**950**	**1.49%**	**64,052**	**7,213**	**11.26%**	**19,677**	**30.72%**	**25,228**	**39.39%**	**11,934**	**18.63%**	**63,953**	**648**	**1.01%**	**50,364**	**78.75%**	**12,941**	**20.24%**

Please note that if a district splits VTDs, there may be differences in the totals Reflected at the district level, due to the mechanics of the process by which VTD-Level values are allocated down to the census block level

	2004 Auditor Campbell-Merritt				2004 Governor Easley-Ballantine-Howe						2004 President Kerry-Bush-Badnarik								2004 US Senate Bowles-Burr-Bailey							
District	Dem	Dem %	Rep	Rep %	Dem	Dem %	Rep	Rep %	Lib	Lib %	Dem	Dem %	Rep	Rep %	Lib	Lib %	Other	Other %	Dem	Dem %	Rep	Rep %	Lib	Lib %	Other	Other %
1	1,357	53.43%	1,183	46.57%	1,603	59.26%	1,019	37.67%	83	3.07%	1,378	49.27%	1,395	49.87%	21	0.75%	3	0.11%	1,348	50.83%	1,234	46.53%	70	2.64%	0	0.00%
2	2,355	73.05%	869	26.95%	2,502	73.89%	732	21.62%	152	4.49%	2,483	70.12%	1,029	29.06%	15	0.42%	14	0.40%	2,342	70.06%	896	26.80%	104	3.11%	1	0.03%
3	3,484	73.91%	1,230	26.09%	3,780	74.20%	1,132	22.22%	182	3.57%	3,775	71.59%	1,440	27.31%	29	0.55%	29	0.55%	3,563	70.64%	1,332	26.41%	148	2.93%	1	0.02%
4	2,726	62.83%	1,613	37.17%	3,020	65.48%	1,447	31.37%	145	3.14%	2,916	61.40%	1,799	37.88%	28	0.59%	6	0.13%	2,806	61.52%	1,641	35.98%	114	2.50%	0	0.00%
5	2,329	67.61%	1,116	32.39%	2,585	70.76%	946	25.90%	122	3.34%	2,463	64.82%	1,309	34.45%	18	0.47%	10	0.26%	2,397	66.23%	1,127	31.14%	95	2.63%	0	0.00%
6	1,243	46.62%	1,423	53.38%	1,526	52.78%	1,266	43.79%	99	3.42%	1,299	43.87%	1,637	55.29%	21	0.71%	4	0.14%	1,299	45.63%	1,454	51.07%	93	3.27%	1	0.04%
Totals:	**13,494**	**64.48%**	**7,434**	**35.52%**	**15,016**	**67.21%**	**6,542**	**29.28%**	**783**	**3.50%**	**14,314**	**61.91%**	**8,609**	**37.23%**	**132**	**0.57%**	**66**	**0.29%**	**13,755**	**62.34%**	**7,684**	**34.82%**	**624**	**2.83%**	**3**	**0.01%**

	2008 A. G. Cooper-Crumley				2008 Comm. Ag Ansley-Troxler				2008 Comm. of Labor Donnan-Berry				2008 State Auditor Wood-Merrit				2008 Comm. of Insurance Goodwin-Odom								2008 Super.of P.I. Atkinson-Morgan			
District	Dem	Dem %	Rep	Rep %	Dem	Dem %	Rep	Rep %	Dem	Dem %	Rep	Rep %	Dem	Dem %	Rep	Rep %	Dem	Dem %	Rep	Rep %	Lib	Lib %	Other	Other %	Dem	Dem %	Rep	Rep %
1	3,992	67.60%	1,913	32.40%	3,384	58.15%	2,435	41.85%	3,439	59.38%	2,353	40.63%	3,644	62.96%	2,144	37.04%	3,447	59.71%	2,025	35.08%	300	5.20%	1	0.02%	3,642	63.05%	2,134	36.95%
2	5,938	84.73%	1,070	15.27%	5,605	80.71%	1,340	19.29%	5,569	80.27%	1,369	19.73%	5,719	82.56%	1,208	17.44%	5,487	78.76%	1,087	15.60%	387	5.55%	6	0.09%	5,749	82.93%	1,183	17.07%
3	7,419	81.33%	1,703	18.67%	6,685	75.19%	2,206	24.81%	6,586	73.55%	2,369	26.45%	6,904	77.38%	2,018	22.62%	6,655	73.99%	1,793	19.94%	531	5.90%	15	0.17%	7,030	78.83%	1,888	21.17%
4	6,164	74.15%	2,149	25.85%	5,485	67.47%	2,644	32.53%	5,460	67.19%	2,666	32.81%	5,745	70.56%	2,397	29.44%	5,549	67.99%	2,222	27.23%	382	4.68%	8	0.10%	5,818	71.53%	2,316	28.47%
5	5,365	77.56%	1,552	22.44%	4,911	72.05%	1,905	27.95%	4,877	71.88%	1,908	28.12%	5,053	74.58%	1,722	25.42%	4,870	71.18%	1,608	23.50%	358	5.23%	6	0.09%	5,048	74.40%	1,737	25.60%
6	3,702	59.69%	2,500	40.31%	3,076	50.73%	2,988	49.27%	3,077	50.58%	3,006	49.42%	3,340	55.02%	2,731	44.98%	3,204	52.41%	2,587	42.32%	316	5.17%	6	0.10%	3,358	55.58%	2,684	44.42%
Totals:	**32,580**	**74.95%**	**10,887**	**25.05%**	**29,146**	**68.32%**	**13,518**	**31.68%**	**29,008**	**67.97%**	**13,671**	**32.03%**	**30,405**	**71.33%**	**12,220**	**28.67%**	**29,212**	**68.17%**	**11,322**	**26.42%**	**2,274**	**5.31%**	**42**	**0.10%**	**30,645**	**71.96%**	**11,942**	**28.04%**

	2008 Lt. Governor Dalton-Pittenger-Rhodes						2008 Governor Perdue-McCrory-Munger						2008 President Obama-McCain-Barr								2008 US Senate Hagan-Dole						2008 Straight Party					
District	Dem	Dem %	Rep	Rep %	Lib	Lib %	Dem	Dem %	Rep	Rep %	Lib	Lib %	Dem	Dem %	Rep	Rep %	Lib	Lib %	Other	Other %	Dem	Dem %	Rep	Rep %	Other	Other %	Dem	Dem %	Rep	Rep %	Lib.	Lib%
1	3,486	58.48%	2,227	37.36%	248	4.16%	3,745	61.75%	2,056	33.90%	264	4.35%	3,745	60.52%	2,379	38.45%	34	0.55%	30	0.48%	3,775	61.97%	2,092	34.34%	225	3.69%	2,092	67.92%	958	31.10%	30	0.97%
2	5,538	78.22%	1,179	16.65%	363	5.13%	5,717	79.28%	1,169	16.21%	325	4.51%	6,049	81.99%	1,231	16.68%	45	0.61%	53	0.72%	5,840	80.65%	1,122	15.50%	279	3.85%	3,791	86.83%	528	12.09%	47	1.08%
3	6,816	73.71%	1,993	21.55%	438	4.74%	6,948	73.24%	2,129	22.44%	410	4.32%	7,571	78.41%	1,947	20.16%	72	0.75%	66	0.68%	7,286	76.20%	1,954	20.44%	322	3.37%	4,191	83.55%	743	14.81%	82	1.63%
4	5,661	67.34%	2,432	28.93%	313	3.72%	5,858	68.25%	2,424	28.24%	301	3.51%	6,101	70.21%	2,498	28.75%	47	0.54%	44	0.51%	6,033	70.00%	2,295	26.63%	290	3.37%	3,599	77.33%	1,017	21.85%	38	0.82%
5	4,915	70.34%	1,754	25.10%	318	4.55%	5,097	71.59%	1,702	23.90%	321	4.51%	5,389	74.13%	1,788	24.59%	49	0.67%	44	0.61%	5,226	73.13%	1,647	23.05%	273	3.82%	3,340	79.41%	822	19.54%	44	1.05%
6	3,225	51.10%	2,832	44.87%	254	4.02%	3,427	52.99%	2,810	43.45%	230	3.56%	3,580	54.53%	2,901	44.19%	53	0.81%	31	0.47%	3,561	54.69%	2,688	41.28%	262	4.02%	1,961	59.59%	1,292	39.26%	38	1.15%
Totals:	**29,641**	**67.38%**	**12,417**	**28.23%**	**1,934**	**4.40%**	**30,792**	**68.53%**	**12,290**	**27.35%**	**1,851**	**4.12%**	**32,435**	**70.90%**	**12,744**	**27.86%**	**300**	**0.66%**	**268**	**0.59%**	**31,721**	**70.23%**	**11,798**	**26.12%**	**1,651**	**3.66%**	**18,974**	**77.09%**	**5,360**	**21.78%**	**279**	**1.13%**

Stat. Pack Report of 2010 Election Results
Plan_Asheville_Council_Districts_v4

	2010 Straight Party						2010 US Senate Marshall-Burr					
District	Dem	Dem %	Rep	Rep %	Lib.	Lib %	Dem	Dem %	Rep	Rep %	Other	Other %
1	1,053	62.94%	604	36.10%	16	0.96%	2,008	55.20%	1,549	42.58%	81	2.23%
2	1,796	85.16%	297	14.08%	16	0.76%	3,162	78.07%	756	18.67%	132	3.26%
3	2,154	82.59%	437	16.76%	17	0.65%	4,283	71.62%	1,544	25.82%	153	2.56%
4	1,905	74.21%	644	25.09%	18	0.70%	3,548	64.79%	1,796	32.80%	132	2.41%
5	1,791	78.83%	454	19.98%	27	1.19%	3,035	69.83%	1,195	27.50%	116	2.67%
6	1,067	55.26%	848	43.92%	16	0.83%	1,914	45.23%	2,203	52.06%	115	2.72%
Totals:	**9,766**	**74.21%**	**3,284**	**24.95%**	**110**	**0.84%**	**17,950**	**64.75%**	**9,043**	**32.62%**	**729**	**2.63%**

HOUSE BILL 1133

Short Title:	Partisan Election/Transylvania Bd. of Ed.	(Local)
Sponsors:	Representative Whitmire. *For a complete list of sponsors, refer to the North Carolina General Assembly web site.*	
Referred to:	Elections	

May 19, 2016

A BILL TO BE ENTITLED

AN ACT TO CHANGE THE ELECTION METHOD OF THE TRANSYLVANIA COUNTY BOARD OF EDUCATION FROM NONPARTISAN TO PARTISAN.

The General Assembly of North Carolina enacts:

SECTION 1. Section 1 of Chapter 157, Session Laws of 1975, as amended by Section 1 of Chapter 102, Session Laws of 1993, and Section 1 of Chapter 76, Session Laws of 1995, reads as rewritten:

"Section 1. ~~The~~ Beginning in 2018, the Board of Education of Transylvania County shall consist of five members who shall be elected ~~in a nonpartisan election.~~ on a partisan basis at the time of the general election in each even-numbered year as terms expire. The primary and election shall be held and conducted in accordance with the general laws governing primaries and elections for county officers, except as otherwise provided herein. ~~The election shall be held on the date of the county general election, with the results determined on a plurality basis in accordance with G.S. 163-292. Notices of candidacy shall be filed not earlier than 12:00 noon on the first Monday in June, and not later than 12:00 noon on the last Friday in June.~~This section does not affect the terms of office of any person elected in 2014 or 2016 to the Board of Education of Transylvania County.

As the terms of the present members expire, beginning with the primary and election to be held in ~~1976,~~ 2018, and every two years thereafter, members of the Board of Education shall be elected for terms of four years."

SECTION 2. Section 3 of Chapter 157, Session Laws of 1975, as amended by Section 2 of Chapter 102, Session Laws of 1993, reads as rewritten:

"Sec. 3. Vacancies in the membership of the Board of Education occurring for any reason shall be filled immediately by the Transylvania County Board of Education. Beginning in 2018, to be eligible for appointment to fill a vacancy for seats elected on a partisan basis, a person must be a member of the same political party as the member being replaced and must have been affiliated with that political party for at least 90 days as of the date of appointment. The person appointed to fill the vacancy shall serve until the next election for members of the Board of Education at which time a person shall be elected to fill the unexpired ~~term. However, if a vacancy occurs after the opening of the filing period for the general election in the middle of the four-year term, the appointment shall be for the unexpired term.~~term or, if the term has expired, to a full term. However, if a vacancy occurs after the opening of the filing period under G.S. 163-106 for the primary of a general election held after the first two years of the term for the vacant seat, the Board of Education shall appoint a person who is a member of the same political party as the member being replaced in accordance with this section for the remainder of the unexpired term."

SECTION 3. The members of the Board of Education of Transylvania County elected in 2014 and 2016, or any member appointed to fill a vacancy until the next election for the members of the Board of Education for a member elected in 2014 or 2016, shall serve until a successor has been elected and qualified.

SECTION 4. This act is effective when it becomes law.

HOUSE BILL 1133:
Partisan Election/Transylvania Bd. of Ed.

2016-2017 General Assembly

Committee:	Senate Redistricting	**Date:**	June 24, 2016
Introduced by:	Rep. Whitmire	**Prepared by:**	Kara McCraw Committee Co-Counsel
Analysis of:	First Edition		

SUMMARY: HB 1133 would change the election method for the Transylvania Board of Education from nonpartisan to partisan, and make changes to the vacancy appointment process for that Board.

CURRENT LAW: The Transylvania Board of Education (Board) is a 5 member board elected to 4 year terms of office on a nonpartisan basis using the plurality method at the general election in even numbered years.

Vacancies on the Board are filled by appointment of the remaining members of the Board. The person appointed to fill the vacancy serves until the next election for the Board, unless the vacancy occurs after the filing period of the general election in middle of the 4 year term, in which case the person is appointed for the remainder of the term.

BILL ANALYSIS: HB 1133 would change the method of election for the Board from nonpartisan to partisan beginning with elections conducted in 2018. The primary and election for the Board would be held at the same time as for county officers in even-numbered years.

HB 1133 would also make changes to the vacancy appointment process for the Board. Beginning in 2018, to be eligible for appointment by the Board to fill a vacancy, the potential appointee would have to be a member of the same political party as the member being replaced, and must have been affiliated with that party for at least 90 days as of the date of the appointment. Vacancies appointments would be until the next election for the Board was held, unless the vacancy occurred after the opening of the filing period for the primary of a general election occurring midway through the 4 year term, in which case the appointment would be for the remainder of the vacating member's term of office.

HB 1133 would not affect the term of office for any member elected to the Board in 2014 or 2016. Any appointee to fill the vacancy of a member elected in 2014 or 2016 would serve until a successor has been elected and qualified.

EFFECTIVE DATE: HB 1133 would become effective when it becomes law.

Karen Cochrane-Brown
Director

H1133-SMTC-102 E1 -V-1

Legislative Analysis Division
919-733-2578

This bill analysis was prepared by the nonpartisan legislative staff for the use of legislators in their deliberations and does not constitute an official statement of legislative intent.

PUBLIC COMMENTS

Senate Redistricting Committee

06/24/2016 10:00AM RM. 643 LOB

SB 897- Asheville City Council Districts

(2:00 Minutes per Speaker)

1. Rep. JOHN AGER, House 115
2. Esther Manheimer, Mayor of Ashville
   MANheimer
3.
4.
5.
6.
7.
8.
9.
10.

COMMITTEE VISITOR LIST

Senate Redistricting Committee

06/24/2016 10:00AM RM. 643 LOB

SPEAKERS : PLEASE SIGN IN BELOW AND RETURN TO SGT. at ARMS

NAME	FIRM OR AGENCY
Erin Wynia	NCLM
Leah Burns	Governor's office
Caroline Daly	Governors office
Sarah Wolfe	MWC
Bo Heath	MWC
[illegible]	[illegible]
[illegible]	MWC
[illegible]	NSS
[illegible]	Gov's office
Lisa Martin	Cap-Adv.
John Rustin	NCFPC
Kelli Kilma	Duke Energy
Caroline Miller	AMGA

04-25-2016

COMMITTEE VISITOR LIST

Senate Redistricting Committee

06/24/2016 10:00AM RM. 643 LOB

SPEAKERS : PLEASE SIGN IN BELOW AND RETURN TO SGT. at ARMS

NAME	FIRM OR AGENCY
Mia Bailey	ElectriCities
CASANDRA HOLLOWAY	NCACC
Esther E. Manheimer	Mayor of Asheville
Julie Mayfield	City Council, Asheville
Gwen Wisler	Vice Mayor, Asheville
MICHAEL MAGRN	NCBIA
ROB LAMME	FLA
[illegible]	[illegible]
Robb Jansen	State Bd. of Ed.
DAVID COLLINS	SEANC
Madeline Baker	SEANC
John McMillan	MFS
John Hardin	MFS
Chris McDaniel	ICTS
[illegible]	[illegible]
Hugh Johnson	[illegible]
Leanne Winner	NCSBA

04-25-2016

Senate Pages Attending

COMMITTEE: Redistricting ROOM: 643

DATE: 6-24 TIME: 10 AM

PLEASE PRINT LEGIBLY!!!!!!!!!!!!!....*or else!!!!!*

Page Name	Hometown	Sponsoring Senator
1. Austin Davis	Raleigh	Berger
2. Sean Thomas	Fayetteville	Meredith
3.		
4.		
5.		
6.		
7.		
8.		

Pages: Present this form to either the Committee Clerk at the meeting or to the Sgt-at-Arms.

Senate Committee on Redistricting

6-24-2016

Rm 643

10:00 AM

Senate Sgt at Arms

Charles Marsalis

Terry Barnhardt

Steve Wilson